WEATHER INDICATIONS.

SHOWERS AND THUNDER STORM TONIGHT AND POSSIBLY THURSDAY.

The Fort Wayne Sentinel

ESTABLISHED 1833.

FORT WAYNE, IND., WEDNESDAY, MAY 10, 1899.

PRICE TWO CENTS.

NOW IS THE TIME

To Subscribe for the Big Sentinel—All the News That's Fit to Print.

REACH APIA TODAY

AMOAN COMMISSION AT END OF JOURNEY.

MUCH INTEREST IN SITUATION.

COMMISSION TO TAKE CHARGE OF AFFAIRS.

SUSPENDS BERLIN TREATY.

GERMAN CLAIMS ARE TO BE PRESSED.

Washington, May 10.—The United States naval transport Badger, with the Samoan commission aboard, will arrive at Apia, Samoa, today and there is much interest among officials in the important change of conditions which will be brought about when the commission assumes charge of affairs.

It will involve a practical suspension of the treaty of Berlin and the system of administration by which the islands have been governed for the last ten years, and the temporary rule of the commission with supreme executive and administrative authority.

By arrangement made before the Badger sailed she will enter the harbor of Apia with the flags of the United States, Great Britain and Germany displayed. The warships of the three countries will fire the salute accorded to ministers and there will be an exchange of calls between the naval commanders, the commission and the consuls. With these formalities over, the consuls of the three governments, Herr Rose and Messrs. Maxee and Osborne, will suspend their functions, as all the authority heretofore exercised by the consuls and other officials for the time being will be in the hands of the joint commission.

The same suspension of functions will occur as to Chief Justice Chambers and the president of the municipal council.

The cable advices that all is quiet in Samoa gives renewed assurance to officials that the work of the commission will be productive of good results, as it will enable them to begin their labors free from the excitement of open hostilities.

In view of the Berlin press reports that a number of German claims would be pressed, growing out of the recent bombardment, it is stated in an authoritative quarter that no such claims have been presented and that if any claims are made by individual Germans they will be passed upon by the joint commission, their functions having been made broad enough to permit them to pass on all such questions.

Their report, however, would be confined to the merits of the claims, amounts and the parties liable, and it would remain for the respective governments to carry out the recommendations by making the necessary appropriations.

KAUTZ REPORTS ALL QUIET.

Washington, May 10.—The following cablegram was received at the navy department this morning from Admiral Kautz on board the Philadelphia:

"Auckland, 10th; Apia, the 3d.—Secretary of Navy, Washington: Brutus arrived April 29th. All quiet at Apia. Condition of affairs much improved. I have withdrawn marines from the shore, as presence will be required no longer.

"Kautz."

MEDICAL EXAMINERS COMING.

On Monday next the state board of medical examiners will visit the city for the purpose of making an inspection of the Fort Wayne College of Medicine. The board is composed of the following gentlemen: J. C. Webster, president, Lafayette; W. T. Gott, vice president, Crawfordsville; W. F. Curryer, secretary, Indianapolis; James M. Dinnen, treasurer, Fort Wayne, and W. A. Spurgeon, of Muncie. If colleges are not found to be complete the state board will refuse to recognize diplomas given to graduates for physicians.

A BIG JUDGMENT.

In the circuit court this morning Judge O'Rourke rendered judgment for $3,638. 25 for plaintiff in the case of Christian Pirson vs. the Riverview Farm company and R. S. Taylor and Henry J. Miller, administrators of the estate of the late R. T. McDonald.

BROKE PLATE GLASS.

Some miscreant last night broke two plate glass windows in the Loos grocery at the corner of Fairfield avenue and DeWald street. Inside the store were found beer bottles which had undoubtedly been thrown through the windows. Not satisfied with the destruction of one of the big windows the miscreants demolished both of them.

BOUGHT A FLYER.

A. C. Newby, a wealthy Indianapolis manufacturer, yesterday purchased one of the best horses in the Centlivre racing stables. The horse is Captain Ranke, a handsome 5-year-old of great promise, and last year it got a mark of 2:21¼ in a hot pacing race at Detroit. The price was $600.

RICHER THAN THE KLONDIKE.

NEW GOLD STRIKE ON SNAKE RIVER.

Diggings Twenty Miles From Cape Nome—Only Six Feet to the Bed Rock.

San Francisco, May 10.—The Examiner prints a story regarding the new gold discoveries at Point Nome in Alaska, which its advices declare to exceed in riches those of the Klondike. The strike is on the Snake river and its tributaries, about 20 miles back from Cape Nome and 120 miles from St. Michael—just outside the St. Michael military reservation of the United States government.

The mines are all in American territory. Reports from miners on the ground say that it is only six feet to bed rock and the ground is alleged to pay from the surface. A stampede from Dawson and St. Michael to the new gold field is predicted.

Leon Sloss, of the Alaska Commercial company, points out the fact that these diggings seem to be in a well defined belt, which takes in the Klondike country, the Forty Mile and Circle City mines, the Koyukuk strikes, and passes on through the Snake river into Siberia.

Rich finds are also reported on the Koyukuk river, one of the northern tributaries of the Yukon. These are also on American soil.

LOCAL

PRESIDENT FEELS BETTER.

Hot Springs, Va., May 10.—President McKinley began the treatment incident to the medical baths of this resort this morning. He arose later than usual and breakfasted with Mrs. McKinley. His thorough rest of yesterday and a night of good sleep evidently benefitted him. He did not leave his apartments until 11:30, when he stepped across the viaduct leading from his hallway to the bath house. The president was attended by the usual official of the bath department and by Dr. Rixey. After his bath Mr. McKinley returned to his room for a short sleep. Luncheon followed. This afternoon a drive over the mountain roads was enjoyed. Senator Fairbanks left here on the early morning train.

OUT OF SOLDIERS' HOME.

Marion, Ind., May 10.—Fortune seems to have smiled at last on W. J. Craig, of the soldiers' home. For some time he has been helplessly confined in the home hospital, though his mind, which has always been strong and vigorous, retained all its force. Mr. Craig left today in care of his faithful wife for Chicago, where he will receive treatment that promises to put him on his feet again. He was formerly owner of the Indianapolis Sentinel and receiver of the Clover Leaf railroad. His fortune at this time is in the shape of $1,000 back pay and a pension of $72 a month, which is not more than enough to keep him in his present condition of utter helplessness.

CARPET TRUST FORMING.

New York, May 10.—It is reported that negotiations are in progress with an excellent prospect of soon reaching a successful conclusion, for a combination of manufacturers of all grades of carpets in a corporation which will be known as the National Carpet company, and will be capitalized at between $40,000,000 and $50,000,000. The consolidation, it is said, is being promoted by New York and Boston parties.

MURDERED HIS WIFE.

Lancaster, Pa., May 10.—George Ulrich, a farmer 50 years of age, residing near Mount Hope, this county, killed his wife with an axe late last night, while she was milking a cow. He then hanged himself. The double tragedy was not discovered until late this morning and is ascribed to religious insanity.

TO GREET DEWEY

WEST WANTS TO WELCOME THE ADMIRAL.

ASKED TO CROSS CONTINENT.

SAN FRANCISCO MAYOR SENDS INVITATION.

THE MOVE GAINING GROUND.

CONTINENTAL LINE OFFERS AN ENTIRE TRAIN.

Washington, May 10.—The effort begun in the west to have Admiral Dewey return by way of San Francisco is being supplemented here.

The representative of one of the large trans-continental railways called at the navy department to-day and stated that if Admiral Dewey returned by way of San Francisco this railroad proposed to place at his service an entire train, the finest that ever crossed the continent, and make it subject to his wishes as to the places and time of stops on the way east.

It was urged also that this would give practically the whole country an opportunity to join in the reception to the hero of Manila, instead of restricting it to the stretch between New York and Washington.

INVITATION TO DEWEY.

San Francisco, May 10.—Mayor Phelan, last night, sent the following cablegram to Admiral Dewey:

"San Francisco, May 9.—To Admiral Dewey, U. S. N., Flagship Olympia, Manila:—On behalf of our citizens we, the mayors of western cities, cordially invite you to return by way of San Francisco across the great ocean which was the scene of your great victory, and which you have opened to American influence and trade. The Pacific coast cities feel especially grateful for the protection you afforded them. The Olympia was built in our yards, and the volunteers who answered your call are from western homes. We are all eager to show our appreciation of your patriotic services and would be honored by your acceptance."

The message was signed by the mayors of the following cities: San Francisco, Chicago, Omaha, Denver, St. Paul, New Orleans, Portland, Los Angeles and Seattle.

COMING FROM MANILA.

Washington, May 10.—The following dispatch has been received at the war department:

"Manila, May 10.—Adjutant General, Washington:—Transport Pennsylvania left for San Francisco today; Nelson leaves 11th, Cleveland 12th, St. Paul 13th instant.

"Otis."

It is not known at the war department what troops are being brought home on these transports, and owing to the general interest on this point in all parts of the country, the adjutant general sent a cable message to General Otis asking to be informed as to what troops are on each of the transports scheduled to sail for the United States, as mentioned in his telegram of to-day.

THE CONFEDERATE VETERANS.

MEET IN ANNUAL REUNION AT CHARLESTON.

The Carolina City Crowded to Its Utmost Capacity—Cheers for General Gordon.

Charleston, S. C., May 10.—Every steam whistle and all the church and fire bells of the city at 7 o'clock this morning gave a noisy greeting to the 35,000 people in attendance at the opening of the United Confederate Veterans' reunion.

Thousands came during the night and special trains many hours overdue arrived during the morning. It seemed probable that tonight it would be necessary to open all of the city churches and railway waiting rooms to accommodate the crowds. The city was a mass of colors and the streets were fillled with martial music.

The bells in old St. Michael's chimed incessantly during the morning, playing "My Country, 'Tis of Thee," "The Star Spangled Banner," "My Maryland," and other patriotic airs.

The feature of the day was the parade of the veterans, followed by the reunion exercises at the new auditorium. Ten thousand old veterans were in line when the parade moved, shortly before 3 o'clock.

The divisions in each department were arranged in the order of the dates of secession.

The first indoor session was held in the reunion auditorium, which was dedicated last night. The auditorium seats 7,500 people and several thousand were turned away. Gen. John B. Gordon, as orator, was escorted to the chair by General Morgan, chief of staff, and Gen. C. L. Walker.

In the absence of the governor, owing to illness, the address of welcome was delivered on behalf of the state by Lieut. Gov. M. B. McSweeney. Mayor J. Adger Smythe also delivered an address of welcome.

His reference to South Carolina and Charleston as the cradle of secession brought forth the rebel yell. General Gordon, commander-in-chief of the United Confederate Veterans, received an enthusiastic demonstration when he arose to speak.

A MEETING OF METHODISTS.

ANNUAL CONVENTION OF FORT WAYNE DISTRICT.

Pastors and Stewards of District Meet to Discuss Affairs of the Church.

The opening meeting of the regular annual convention of the pastors and district stewards of the Fort Wayne district was held at the Trinity M. E. church, in Bloomingdale, last evening. About seventy preachers and district stewards are present and great interest has been manifested in the proceedings.

Rev. J. M. Haines opened the meeting last evening with a prayer. Rev. J. S. Cain led in the devotional exercises, after which a solo was given by Miss Jessie Drake. Rev. O. S. Harrison, of Monroeville, then gave his sermon, which was the principal feature of the evening. Rev. F. M. Kemper, of Angola, led in the consecration service, after which the choir of the church gave several selections.

This morning's meeting opened with a devotional address by Rev. C. A. Rowand, at the close of which a discussion of the church finances, led by Rev. R. C. Jones, of Hoagland, was held. Rev. E. J. Mayor then gave an address on church benevolence.

At the close of the church benevolence discussion a meeting of the district stewards was held for the purpose of apportioning the claims of the presiding elder and bishops, conference claims and also the general conference expenses. A meeting of the pastors and stewards was then held for the purpose of apportioning the benevolences.

This morning's meeting closed by an address on "Christian Stewardship" by the Rev. S. L. A. Reeks, which was most interesting and instructive.

This afternoon's session opened by a short prayer service. The reports of the committees appointed to apportion claims and benevolences were read and were followed by an interesting and general discussion on the subject of "Our Claims and Benevolences; Can They be Raised in Full and if So, How?" The discussion was led by Rev. W. E. Murray, of Huntington, at the close of which the meeting was finally adjourned.

The meetings this year have had the largest attendance of any meetings yet held in the circuit.

The M. E pastors of the city, with the exception of Rev. T. J. Johnson, who is in Chattanooga, were all present, and among the visitors were the following gentlemen: Rev. J. M. Haines, of Garrett; Rev. L. M. Beeks, of Huntington; Rev. T. M. Guild, of Auburn; Rev. F. M. Kemper, of Angola; Rev. J. M. Sprague, of Fremont; Rev. Chenowith, of Leo; Rev. W. E. Murray, of Huntington; Rev. J. J. Freid, of Geneva; Rev. Ralph C. Jones, of Hoagland; Rev. N. P. Barton, of Bobo; Rev. O. S. Harrison, of Monroeville; Rev. J. Brunner, of Woodburn; Rev. Charles Tinkham, of Churubusco; Rev. M. Hobbs, of Wolf Lake; Rev. C. G. Sweeney, of Gar Lake; Rev. J. S. King, of Avilla; Rev. J. H. Cockran, of the Fort Wayne circuit, and Rev. Bryant Howe, of Ceylon.

PROTEST AGAINST BRIGGS.

New York, May 10.—Another formal protest, representing the views of a large number of Protestant Episcopal clergymen against the proposed ordination of the Rev. Dr. Briggs, has been forwarded to Bishop Potter. The protest was the outcome of a largely attended meeting of the New York Catholic club held at St. Ignatius church and was unanimously adopted. It was decided by the members of the club not to give out the protest for publication until after it shall have reached Bishop Potter's hands.

Mr. and Mrs. W. L. Penfield, of Auburn, are in the city.

MANILA MATTERS.

ROBERT WEBER'S LETTERS TO HIS FRIENDS.

FORT WAYNE BOY AT FRONT.

WITH FOURTH INFANTRY HOSPITAL CORPS.

THE NEWSPAPERS OF MANILA.

MANNERS AND CUSTOMS IN THE CAPITAL CITY.

Prior to the recent war with Spain the average American knew little indeed of the Philippine Islands. Beyond a general idea that they were a group of islands lying somewhere in the boundless east, his store of information on the matter was hazy and uncertain. But since in the fortunes of war Uncle Sam has planted the flag there the Philippines have taken on a new and vital interest, which is intensified by the fact that thousands of brave boys in blue are engaged in maintaining the supremacy of the great western republic in that enchanted land of the far east.

Among the soldiers there is Robert Weber, of this city, a son of B. Weber, of the Weber hotel. Mr Weber is connected with the hospital corps of the Fourth infantry, and has sent to his parents in this city some interesting letters and a number of Manila newspapers, together with some Filipino scrip and several Spanish documents. The letters will be read with interest, and are given below:

"Manila, March 23.—Dear Parents: We have been here in camp since March 11, the day we landed. Manila is a very old city and very interesting. It has a wall all the way around it, with the old muzzle-loading cannon on top of it. On the outside of this wall is the town of New Manila, which is more modern. It has street cars and many American saloons and stores. The class of people to be seen on the streets are for the most part natives with their wooden shoes. The Europeans here are mostly Spanish, and these, as well as the Americans, are mostly of the military class. Many Spanish officers and men are still here awaiting transportation home. The Spanish officers are very anxious to do the Americans favors, but they despise the Filipinos. I was the guest of a Spanish captain for dinner and was treated handsomely. This man is Captain Rodigreuz, the Spanish adjutant general, and lives just outside our camp. The buildings and residences remind me of American barns with people living upstairs. Very few live down stairs—most of them keep their horses on the ground floor and live on the second. There are no cellars.

"The firing lines are but a short distance from the city, from six to ten miles, and no soldier is allowed out of camp without being armed. Springfield carbines have been issued to the hospital corps, with fifty rounds of ammunition. We expect to go to the front to-morrow, and are prepared to move.

"I have not received a bit of mail since I left Fort Sheridan, Ill. My eyes are still in bad shape and if they do not get better I shall ask for my discharge after I see some fighting, but not before.

"The weather is very hot, but cool at night, and there are plenty of mosquitos. Manila is not a desirable place of residence. It is full of beggars, there are no amusements, and nobody allowed on the streets after 7 o'clock in the evening.

"I have done nothing since landing but lie around in camp, which has become very monotonous. Do not believe the reports in the American papers about the killed and wounded, for they are very few.

"The natives are about the color of our negroes and are intelligent. The men dress in white suits and wear wooden-soled sandals, but no underwear or stockings. The women dress somewhat like our lower classes of women, but wear no hats. The natives live in bamboo huts.

"With best wishes to all,

"Your obedient son,

"Robert."

IN THE TRENCHES.

"In Trenches, Near Malabon, March 25.—Dear Father: — Hard fighting all day; many killed and wounded on both sides. I enclose a commission from Aguinaldo for a second lieutenant of infantry which was found in the village of San Francisco Angeles. Do not dispose of this; save it for me.

"I am writing this while the boys are charging Malabon, by candle-light.

"Best regards to all.

"Your affectionate son,

"Robert."

AFTER THE BATTLE.

"Manila, P. I., April 2.—Dear Folks at Home:—We are still in the trenches near Manila. Malabon and Malolos have fallen and the rebels are fleeing to the mountains. Many are killed or wounded, and it is but a matter of a little time when they will be willing to give up.

"We have but little to do, for each hospital corps man has two Chinamen to do his work and carry litters in the field.

"You must excuse short letter. Will write more next time.

"Your dutiful son,

"Robert."

INTERESTING DOCUMENTS.

Accompanying the letters Mr. Webber sends several papers of much interest. Among them are two pieces of Filipino scrip. Each is of the value of two centimos and is crudely printed on cheap purple paper little more than an inch wide and two inches long.

The commission referred to in the above letter is a Second Lieutenant's commission granted to Sr. Marcos Ventus y Molina, and bears the signature of the much-wanted Gen. Emilio Aguinaldo, and the seal of the Filipino republic.

Mr. Weber encloses copies of two Manila newspapers printed in English—one bears the name "Freedom" and the other "The American." Neither can be considered a work of art from a typographical standpoint. The type is of very antique design, and badly worn; the paper is flimsy and the presswork wretched.

"Freedom" is issued tri-weekly, while "The American" sheds its benign influence upon the public "daily, except Mondays and days following bank holidays." The subscription price of each is $8 per year. The columns are much wider than those of most American newspapers and the type is a great deal larger than that in general use here. The class of news printed is, however, much the same as that of American newspapers and the "scare-head" artist is very much in evidence.

First place is given, of course, to the army operations in the Philippines, and the matter is treated as local news. There is a noticeable absence of the telegraphic date line in this feature, though it appears in the columns which contain meagre intelligence from the United States. There is much interesting gossip from the camp of the soldiers, and a tone of intense loyalty to America permeates both publications. The editorials are all of the "heavy" variety, and none of the crisp, snappy editorial paragraphs common to American newspapers appear. Army orders are printed in full. There is some miscellany, and even the excitement of war does not prevent the publication of a half-column of alleged "wit and humor."

Manila is evidently a good advertising town, though a large majority of the announcements exploit the merits of various kinds of drinks. American beer is largely advertised, while coal, musical instruments, typewriters, hats, banks and a few professional cards are jumbled into the general mass, with never a dry goods "ad" to attract the ladies.

The Manila newspapers are crude when compared with the American journals, but no doubt their enterprising publishers are struggling under discouragements which make even their present efforts creditable.

A CYCLONE IN KANSAS.

Wichita, Kas., May 10.—A cyclone struck Coldwater, Kas., last night, completely destroying twelve houses and killing Joseph Bowers, a prominent cattleman. Aldrich's general store was wrecked and a brick block in Main street blown down. The Presbyterian church was blown away and the court house unroofed.

THE NASHVILLE AT ST. LOUIS.

St. Louis, Mo., May 10.—The cruiser Nashville arrived at Jefferson barracks, twelve miles down the river, at 10 o'clock to-day, and proceeded on her way to the city after exchanging salutes with the military post there.

CHANGES HANDS.

W. A. Hall last evening retired from the management of the Aldine Printing company and this morning Will G. Bates took possession. H. M. Williamson is foreman under the new management. Mr. Hall is arranging to re-engage in the printing business.

S. K. Randall, of Avilla, is in the city to attend the Scottish Rite banquet this evening.

GUNBOATS DID IT

GO UP THE RIO GRANDE TO CALUMPIT.

CLEARED COUNTRY OF REBELS

EXPEDITION CHEERED BY THE MACCABEBEES.

THOUSANDS LINE RIVER BANK.

THEY WANT TO FIGHT WITH THE AMERICANS.

Manila, May 10.—4:10 p. m.—The army "tin clad" gunboats Laguna de Bay and Cavedonga, under command of Captain Grant, steamed up the Rio Grande to Calumpit to-day, clearing the entire country of rebels from the bay upward.

When the vessels reached Maccabebee, about a thousand of the inhabitants of the place assembled upon the banks of the river, cheering the expedition lustily. Captain Grant was given an ovation when he went ashore. Many of the Maccabebees expressed themselves as being anxious to enter the American service for the campaign against the Tagals.

THE DEATHS.

DAVIS.

Death removed another old resident of this city last night. Alfred A. Davis died from asthma at his home, 90 East Lewis street, at the age of 71 years. Mr. Davis was born at Bristol, England, December 23, 1828, and has had a long and active life. For fourteen years he was a sailor, and visited nearly every port in the world. Since coming to America he has resided in this city the greater part of the time. He was a soldier in the war of the rebellion, and was prominent in G. A. R. circles. For twenty-six years Mr. Davis was connected with the wrecking crew of the Pennsylvania railroad, but retired from active duties of life a few years ago. He leaves a widow and five children.

Funeral services will be held Sunday under the auspices of the G. A. R. Further announcement later.

WAMSLEY.

Christopher Wamsley, for many years a prominent citizen of this county, died yesterday at his home at Huntertown at the age of 72 years. Mr. Wamsley has been a member of Fort Wayne lodge No. 14, I. O. O. F., for more than forty years, and that order will have charge of the funeral services, which will occur Thursday morning at 9:30. Interment at the Huntertown cemetery.

HIBLER.

The death of Louis Hibler occurred at 11:30 last night at his home, 619 South Lafayette street. Mr. Hibler was 46 years of age, and death was due to a lung trouble. He was a member of St. Peter's Catholic church and leaves a father, three brothers and three sisters. His wife died several years ago.

The funeral services will occur Friday morning at 8:30 from the residence and at 9 'clock from St. Peter's Caholic church.

The funeral of the late Mrs. J. J. Muir will be held at 3 o'clock Friday afternoon from the residence of Mr. and Mrs. G. C. Dodez, 113 West Wayne street. Interment will be private.

TO MICHIGAN CITY.

Sheriff Meching left over the Nickel Plate at 4:30 this evening with John Carrol, who has been sentenced to serve from two to fourteen years in prison. Carrol was the principal in the burglarizing of the Weil wool warehouse. His pal, John Hughston, is serving a sixty days' term in jail for participating in the crime.

CHOSE J. B. REUSS.

At the meeting of the Indiana Brewers' association in Indianapolis yesterday John B. Reuss was elected vice president. Philip Zorn, of Michigan City, is president. The association decided not to reduce the price of beer as long as the special war tax remained in force.

F. J. Barthold is tearing down his frame building on South Calhoun street, and will erect a double store building of brick, two stories in height.

J. L. Doggett, of Monroeville, is a visitor in the city.

UTAH KIDNEY BEANS

The Great Kidney and Bladder Remedy.

A certain cure for Bright's Disease Diabetes Dropsy, Stone in Bladder, Gall Stones, Inflammation of Kidneys or Bladder, Incontinence of Urine, Retention in Urine, Sediment in Urine, Scalding Urine, Difficulty in Passing Urine, and Bed-Wetting of Children, Rheumatism, Dropsical Swellings, Pains in the Back, Irritation and Pains in the Bladder, Palpitation of the Heart, Pains under the Shoulder-Blades, Extreme Pains in the Loins, Sallow Complexion, Blotches, Continuous Headache, Great Thirst.

Beware of Liquid Kidney Remedies!

they contain Alcohol. Sick kidneys should not be fed on Alcohol—it aggravates the disease. Utah Kidney Beans are solid; they are concentrated; and they act directly on the kidneys.

Rev. Roland Hull, an eminent clergyman of the Baptist Church, residing at Williamsport, Tennessee, endorses **Utah Kidney Beans** for the great relief his wife received from using them. Rev. Mr. Hull is known from one end of the State of Tennessee to the other, having been in the ministry for over half a century. This good man would not endorse a medicine or anything else unless he knew beyond the shadow of a doubt that it was worthy. Therefore, such endorsements give **Utah Kidney Beans** a standing that no other kidney remedy in the country has. Mrs. Hull received great benefit from the use of **Utah Kidney Beans**; they gave her new strength—and new life. They will lift all sufferers from kidney troubles out of sick beds and restore them to vigorous health. Strength begins to return after the first few doses.

Utah Kidney Beans, made by the Turners of Philadelphia.

FORT WAYNE AGENTS.

Dreier & Bro., distributing agents., Freese & Ranke, H. G. Sommers Gross & Pellens, Otto Klinkenberg, Wm. L. Moellering & Bro., Merts & Son, Adolph Foelinger.

Turners' Little Liver Turners.—A very small pill. Turns your liver. Cures Sick Head ache—Biliousness—Indigestion

NOTICE TO THE PUBLIC.......

✦ ✦ ✦ ✦ ✦

USE

Ache=Head

FOR

Headache.

FOR SALE BY DRUGGISTS.

10c-25c.

GRANITE WARE CHEAP.
10c Granite Ware sale now on.
Lace Shelf Paper 10 yds, only 3c.
Best Lemons, 20c a doz.
Best Potatoes, 65c bushel.
XXXX Coffee, 10c lb.
9 bars Best Soap, 25c.

E. Lewis Street Cash Store,
S. GANZER, Prop.

BUSINESS DIRECTORY

DENTIST.

DR. McALISTER,

EXPERT DENTIST,

Fills teeth without pain. Rooms, 19-20 Pixley-Long Block. Graduate University of Michigan.

UNDERTAKER.

ROBERT KLAEHN,
39 West Main.
UNDERTAKER.
LICENED EMBALMER
Telephones 1258 and 228 Main.
Office open day and night.

DRUGGISTS.

GROSS & PELLENS,
DRUGGISTS,
Corner Calhoun and Wayne Streets Phone

BANKS.

HAMILTON NATIONAL BANK.

Capital $200.000. Surplus $225.000. The Hamilton National Bank will pay interest at the rate of four (4) per cent, per annum on certificate of deposit if left four months.
President—Charles McCulloch,
Cashier—John Mohr, jr.

White National Bank.

CAPITAL $200,000.
SURPLUS $60,000.

Pays 4 per cent. interest per annum on time deposits.

Safe deposit boxes for rent at $1 per annum.

Capital $350.000. Surplus $149.000
THE OLD NATIONAL BANK
S. W. Cor. Calhoun and Berry Sts
Stephen B. Bond, President,
Oliver P. Morgan, Vice-President,
Jared D. Bond, Cashier,
James C. Woodworth, Asst. Cashier

INSURANCE.

D. C. FISHER,
Insurance, Real Estate, Loans.
No. 32 East Berry street,
Fort Wayne, Indiana

LAWYER,
ABSTRACTOR OF TITLES,
INSURANCE,
Collection and Loan Agent.
JAMES E. GRAHAM,
Room 26, Bank Block, Fort Wayne, Ind
Stenographer and Notary Public in Office

PHYSICIANS.

DR. B. GARD—To ladies' suffering from ailments peculiar to their sex, may consult me free of charge at my office 18 W. Wayne street. Telephone 265.

FIVE OUT OF SIX.

THE MUD HENS WIN ANOTHER FROM FORT WAYNE.

NORCUM DID THE TWIRLING.

HIS CURVES WERE NOT VERY DECEPTIVE.

MADE TWO HITS OFF EWING.

DAYTON TUMBLED DOWN THE PERCENTAGE LADDER.

INTERSTATE STANDING.

	Won.	Lost.	Pct
Toledo	8	2	.800
Youngstown	5	3	.625
Mansfield	4	3	.571
Grand Rapids	4	5	.444
New Castle	3	4	.429
Fort Wayne	4	6	.400
Dayton	3	5	.375
Wheeling	2	5	.286

Fort Wayne lost another game to Toledo on account of the Hoosiers' inability to bat Ewing's curves. Norcum was in the points against Toledo and was pounded rather hard. The game was very dull and uninteresting and was full of misplays, each side being credited with five errors. The poor pitching has demoralized the team except when Kelb is in the box and Manager Glasscock feels confident he can win the last game with the little south-paw doing the twirling. The team will come home to-morrow and play the Daytons at the new park. Score:

TOLEDO.

	A.B	R.	H.	P.O.	A.	E.
Hartman, rf.	4	1	2	1	2	0
Griffin, ss.	3	0	2	2	2	0
Beck, 2b.	4	0	1	2	6	2
Myers, 1b.	5	1	2	16	0	0
Gilks, cf.	5	0	3	0	1	0
Smith, lf.	4	0	1	1	0	0
M'D'ugh, 3b.	5	0	0	1	3	1
Arthur, c.	5	2	1	4	2	1
Ewing, p.	4	3	2	0	3	1
Totals	39	7	14	27	19	5

FORT WAYNE.

	A.B.	R.	H.	P.O.	A.	E.
Flood, 2b.	3	0	0	4	4	1
Belden, lf.	3	0	0	1	0	0
Letcher, cf.	4	0	0	1	0	0
Norcum, p.	4	2	1	1	1	0
Gl'sscock, 1b.	4	0	0	12	0	1
Kuehne, 3b.	4	0	0	2	3	0
Hoily, ss.	3	0	1	2	5	1
Bergen, c.	3	0	0	1	2	2
Zinram, rf.	3	0	0	2	0	0
Totals	31	2	2	26	15	5

Arthur out for interference.

Innings	1	2	3	4	5	6	7	8	9	
Toledo	0	3	0	2	0	1	0	0	1	7
Ft Wayne	0	0	0	0	0	0	1	0	1	2

Two-base hits—Griffin, Smith, Arthur, Ewing, Hollingsworth.

Double plays—Hartman to Myers; Flood to Glasscock.

Bases on balls—Off Ewing, 2; off Norcum, 3.

Struck out—By Ewing, 4; by Norcum, 1.

Passed balls—Arthur, 1; Bergen, 1.

Sacrifice hits—Hartman, Smith.

Stolen bases—Griffin, 2; Gilkes, Norcum.

Time of game—1:45.

Umpire—Mr. Mitchell.

OTHER INTER-STATE GAMES.

GRAND RAPIDS, 13; DAYTON, 3.

Grand Rapids, Mich., May 10.—Dayton put up a ragged game in the field. and could not hit Campbell, while Grand Rapids played without an error, and found Fuller easy. The feature of the game was a triple play by the Daytons in the fourth inning, after Grand Rapids had made three runs, and Dayton's entire infield had a hand in it. Score:

G. Rapids	2	0	5	3	3	0	0	0	0	13
Dayton	0	0	0	1	0	0	0	0	2	3

Hits—Grand Rapids, 15; Dayton, 12. Errors—Dayton, 4. Batteries—Grand Rapids, Campbell and Cote; Dayton, Fuller and Donahue.

NEW CASTLE, 7; Y'UNGSTOWN, 4.

New Castle, Pa., May 10.—New Castle won the game by better batting and fielding. Minnehan, while very wild at times, was quite effective when it was necessary. Roach was batted hard and often. The brilliant, snappy fielding of the home team was the feature. Score:

N. Castle	2	4	0	1	0	0	0	0	0	7
Y'gstown	0	1	0	0	3	0	0	0	0	4

Hits—New Castle, 12; Youngstown, 8. Errors—New Castle, 1; Youngstown, 0. Batteries—New Castle, Minnehan and Graffius; Youngstown, Roach and Donovan. Umpire—Grim.

MANSFIELD, 5; WHEELING, 2.

Wheeling, W. Va., May 10.—Mansfield played good ball and won. The score:

Mansfield	0	1	0	1	0	1	2	0	*	5
Wheeling	1	0	0	0	0	0	1	0	0	2

Hits—Mansfield, 11; Wheeling, 6. Errors—Mansfield, 2; Wheeling, 4. Batteries—Mansfield, Mahaffy and Hunt; Wheeling, Smith and Belt.

NATIONAL LEAGUE STANDING.

	Won.	Lost.	Pct.
St. Louis	13	5	.722
Chicago	14	6	.700
Philadelphia	13	7	.650
Brooklyn	12	8	.600
Cincinnati	10	7	.588
Boston	11	9	.550
Baltimore	10	10	.500
New York	9	9	.500
Louisville	8	11	.421
Pittsburg	7	11	.389
Washington	4	16	.200
Cleveland	3	15	.167

NATIONAL LEAGUE.

New York, 19; Washington, 1.
Baltimore, 4; Philadelphia, 2.
St. Louis, 8; Cleveland, 1.
Cincinnati, 5; Pittsburg, 2.

WESTERN LEAGUE STANDING.

	Won.	Lost.	Pct.
St. Paul	7	4	.636
Buffalo	6	4	.600
Kansas City	6	6	.500
Minneapolis	6	6	.500
Detroit	6	7	.462
Indianapolis	5	6	.455
Milwaukee	5	6	.455
Columbus	5	6	.455

WESTERN LEAGUE.

St. Paul, 7; Milwaukee, 4.
Columbus, 7; Detroit, 3.
Minneapolis, 10; Kansas City, 5.

NOTES OF THE GAME.

The Dayton champions open here to-morrow for a series of three games. Then comes New Castle on Sunday.

Al Fisher is playing a fast game with Cedar Rapids, the team that is now leading the race in the Western association.

Arthur Swain, "Cy's" brother, who was given a trial by the Fort Wayne team a year ago, is the star pitcher for the Terre Haute I. I. team.

Bill Taylor, who was last season sold by Torreyson to Louisville, has signed a Wheeling contract and will play with the "Nailers" the balance of the season. Taylor's best work on the diamond was done for Wheeling.

Pitcher Cook arrived home last evening to rest up for the series of ball games to commence to-morrow. He says the team is playing in bad luck, but admits the loss of the first Toledo game was due principally to his poor twirling. Glasscock put Norcum in the box yesterday and this probably means that Whissen will pitch the first game against Dayton to-morrow. On the home grounds away from the sight of the Mud Hen "hoodoos" it is believed the team, even with its poor twirling staff, will be able to win most of the games.

Miss Katherine Hoffman gave a reception at her home last evening in honor of Miss Sue French, of Philadelphia, who is her guest. Miss French and Miss Campbell, of Franklin, Pa., assisted Miss Hoffman in receiving her guests. The floral decorations of the rooms were very beautiful. Ices and boullion were served to the guests and the music was furnished by the Alexander orchestra. The reception was an elegant and most enjoyable affair.

THE RESERVE SEAT SALE FOR THE JAMES WHITCOMB RILEY ENTERTAINMENT, MAY 16TH, OPENS AT 8 O'CLOCK THURSDAY MORNING AT C. B. WOODWORTH'S DRUG STORE.

BASE BALL

Tomorrow, Dayton vs. Fort Wayne. Game called at 3.30. 10-3t

MARRIAGE LICENSE.

William Thiel, jr., and Louise M. Engelking.

An Economical Lunch

A little Fruit
A little Cream
and some

Grape=Nuts.

That's enough—ready cooked sustaining and delicious.

CONVENIENT LUNCHES

Should Require No Cooking.

People who dine at night realize that the mid-day lunch should be small in volume, but strong in food value.

A few teaspoonfuls of dry Grape-Nuts treated to a little cold (or hot) cream, is a fascinating dish for the palate and furnishes the very concentration of nourishment, so that the user does not get faint before the evening dinner. Grape-Nuts and cream with a little fruit is an ideal lunch.

THE CITY COUNCIL

AN UNINTERESTING MEETING HELD LAST NIGHT.

MAY PURCHASE LIGHT PLANT.

MAYOR ANNOUNCES THE MEMBERS OF COMMITTEE.

HENRY WILLIAMS' PRESENT.

PICTURE OF OLD FORT WILL HANG IN CHAMBER.

The city council met in regular session last evening, all the members present except Councilmen Ehrman and Wheelock.

Mayor Scherer submitted a communication notifying the council that he had approved nine ordinances passed at the last meeting.

Residents of Harrison street from Killea street to Marshall street, petitioned the city to build a brick sidewalk on the east side of Harrison street between the two streets named. Referred to committee on streets.

The five members of the Seaney Millinery company submitted a communication donating to the city the water fountain erected in front of the Seaney millinery store. The fountain was accepted, on motion of Councilman McMahon, and the thanks of the body returned to the donors.

An invitation to assist in the Memorial day exercises was accepted and Mayor Scherer appointed the following committee on arrangements: Councilmen Bauer, Scheid, McMahon, Poirson and Clark.

A remonstrance against the annexation of the Spy Run avenue district was read. It was signed by Walter Langtry and 101 others. The communication was referred to the committee on rules, regulations and ordinances.

ELECTRIC LIGHT COMMITTEE.

Incompliance with the council's request for the appointment of a committee to negotiate for the purchase of the Fort Wayne Jenney Light and Power company, Mayor Scherer announced the appointment of the following persons: Councilmen—Hench, Hosey, Scheid, McMahon and Clark; citizens—L. J. Bobilya, Charles Pape, sr., George F. Felts, A. S. Coverdale, and Ed. M. Wilson.

MR. WILLIAMS' PRESENT.

The following communication was received from Henry M. Williams:

"To the Honorable Mayor and Council of the City of Fort Wayne: Gentlemen—Your council chamber contains many portraits of eminent men, deceased, including the large portrait in oil of Maj. Gen. Anthony Wayne, the builder of Fort Wayne, who may be said also to have been the founder of the city. It has occurred to me that a picture also of the Old Fort could be appropriately hung beneath the portrait of General Wayne, its builder. A local artist, Mr. Brimmer, has painted such a picture on a blue silk banner, which I beg leave to present to the city if your honorable body sees fit to accept it. The banner has sentiments appropriately inscribed upon it, ending with the famous historical saying, 'Hold the Fort.' As General Wayne held the Fort against the attacks of Indian enemies, so it will be incumbent upon you and successive councils after you to hold the fort against attacks of enemies of other kinds, chiefly against those who would get money from the city treasury, the promoters of schemes dependent for their success upon the cunning of cajolery, manipulation by over-persuasion, and the persistent pressure of long-continued solicitation. This council, like every other council in the land, must expect to meet such foes.

"A national flag or banner to look up to, to follow and march under, has ever been an aid to national patriotism. A nation without a flag is unheard of. But civic patriotism is also a virtue. Good citizenship in the nation is followed naturally by civic good citizenship. I have never known of a good soldier in the army risking his life amid storms of bullets who was not also in time of peace patriotic for his city, standing up bravely against all schemers for money, who would selfishly mislead a city council and their constituents.

"In Europe many cities have a flag of their own—a practice not usual in the United States. It would be well if every city in the land could have a banner to look up to, if thereby civic patriotism could in any degree be promoted. New York and Chicago seem to be at times notable examples of the need of this civic patriotism. Fort Wayne, established originally on a military basis, and with an appropriate motto ready at hand, may well be among the first of the cities of the United States to adopt such a banner with such a sentiment inscribed thereon. 'Hold the Fort.'

"Respectfully submitted,
"Henry M. Williams."

The council by a rising vote accepted with thanks to the donor Mr. Williams' very handsome and significant gift and the city clerk was instructed to notify Mr. Williams of the council's action.

The banner bears this inscription:

TWIN VIRTUES:
National Patriotism
Civic Patriotism

(Picture of Fort.)

Against All Schemes for
Private Gain.

"HOLD THE FORT."

NEW ORDINANCES.

An ordinance to prevent the hindering or obstructing in any manner the fire apparatus of the city while responding to a fire alarm call; also an ordinance to prevent the destroying of fire hose used by the fire department by being run over by any vehicle while it is stretched upon the streets of the city, being used in case of fire. The ordinances were read and referred to the committee upon rules, regulations and ordinances.

An ordinance providing for better sanitary regulations and empowering the department of health and charities to enforce it.

The ordinance provides against the slaughtering of any animal in the city, except in slaughter houses, and giving the department of health and charities the right to confiscate all decayed vegetables, meats, oysters or fish and to mutilate or destroy it so that it cannot be sold. The ordinance was referred to the committee on health.

APPRECIATE RILEY.

Councilman Hench introduced a resolution in the shape of an ordinance calling attention to the coming of James Whitcomb Riley to Fort Wayne on Tuesday evening, May 16, and declaring it the will of the council that everybody should turn out and greet the Hoosier poet, delegating to the mayor the authority to chastise all who failed to see and hear the poet who is beloved by all who have read his works and heard his recitations. The resolution was referred to Councilman Hench, who reported in favor of its adoption. When the vote was taken Mayor Scherer announced that it had been carried. Councilman Bauer didn't seem to think so and made a speech against the councilmen indulging in what he called "foolishness." As the business had all been completed the council adjourned.

KENNEDY'S SALOON ROBBED.

Phil Kennedy, who runs a saloon on West Main street, reported to Superintendent Gorsline that some time during last evening or early this morning his place of business was entered and $10 in money and fifty cigars taken The thief or thieves sawed a hole in the door and then turned the latch. The money was in dimes, nickels and other small change. It is believed to have been the work of loiterers about the place who knew where to get the money.

RELIEF OF FAMINE SUFFERERS.

St. Petersburg, May 10.—At the instance of the czarina two commissioners have been sent to the famine stricken district of Russia to inquire into the distress there and to take prompt means for its alleviation. The czarina has given 50,000 roubles for the relief of the suffering people.

Mrs. Abraham Hostler, of 427 South Lafayete street, met with a painful accident last evening about 6 o'clock She had mounted a friend's wheel which stood in front of the house with the intention of taking a short ride. She had gone but a short distance when the wheel hit an obstruction and she was thrown off, breaking her left arm between the wrist and the elbow. Dr. Miller was summoned and set the arm.

Mr. and Mrs. G. W. Younker and daughter, who have been in the city attending the funeral of Mrs. Younker's father, have returned to their home in Logansport.

HEART FAILURE

has often been styled the cause of death in persons who have long lingered in disease. The amazing work which the heart regularly performs would certainly pre-suppose its breaking down. The most active climber can raise himself 1000 feet in an hour, the best locomotive 4000 feet and the heart 20,000 feet. To preserve its energies in full glow and force, Pabst Malt Extract, The "Best" Tonic, will act as an effective and practical fuel. No steam without fire. No energy without food. No staying power without rich supplies of blood. The heart is the great engine of the body. Keep it going, steadily, easily, persistently, unto a ripe old age.

Philadelphia, Pa.
I have used your Malt Extract where a "Best" Tonic seemed to be indicated, and the results have proved quite satisfactory. Where a malt preparation is required, I shall not hesitate to suggest the use of your preparation.
THOS. SHRINER, M. D.

At all drug stores.

HE WORKED A NEAT SCHEME.

GEORGE MUNSCH KEPT OUT OF THE WAY OF CONSTABLE.

And Avoided Service Until the Man Who Assaulted Him Had Been Legally Fined.

George Munsch, a Madison township farmer, came to the city today and in 'Squire France's court filed an affidavit against Oliver Taylor, a neighbor, charging him with assault and battery. The story goes that Taylor's chickens invaded Munsch's garden and the latter went to Taylor to remonstrate. Taylor didn't like the remonstrance and coming into the street proceeded to thrash Munsch.

The latter then threatened to have his assaulter arrested and to escape too severe punishment Taylor had a friend file an affidavit against him in 'Squire Kimmel's court. Munsch learned of this and to avoid service by a special constable, who had been sworn in to arrest him, came to Fort Wayne and filed the affidavit. He stayed here, too, until Constable Ford went to Madison township and arrested Taylor. When Ford arrived at Taylor's home he was informed that defendant had been fined by 'Squire Kimmel. The law requires that the assaulted person shall be in court at the trial, and as Munsch wasn't there the Fort Wayne constable insisted on Taylor coming to Fort Wayne and he did. 'Squire France heard the evidence this afternoon and determined that the first fine was illegal. He assessed a fine and costs amounting to $19.50 and now Taylor will have his troubles in getting back the money paid on the illegal fine.

DURING OUR CLOSING-OUT SALE.

We are selling trousers at prices that will surprise you:

$6.00 Pants now $3.88; $5.00 Pants now $3.10; $4.50 Pants now $2.76; $4.00 Pants now $2.41; $3.50 Pants now $2.00; $3.00 Pants now $1.74; $2.50 Pants now $1.51; $2.00 Pants now $1.11; $1.50 Pants now $1.01; $1.00 Pants now 64c; 75c Pants now 44c.

Friend's Clothing Store.

Ladies tailoring is one of our specialties. Call and examine our line of ladies' goods. G. Schmidt, 57 E Berry St. 27tf

DURING OUR CLOSING-OUT SALE

Our children's suits are quoted at these low prices:

$6.00 Suits for $4.01; $5.00 Suits for $2.87; $4.00 Suits for $2.52; $3.50 Suits for $2.22; $3.00 Suits for $1.74; $2.50 Suits for $1.33; $2.00 Suits for $1.11; $1.75 Suits for 97c; $1.50 Suits for 74c; $1.25 Suits for 68c; $1.00 Suits for 58c.

Friend's Clothing Store.

BASE BALL.

Tomorrow, Dayton vs. Fort Wayne. Game called at 3 30. 10-3t

BICYCLE GOODS.

Any bicycle suit in the store, $3.22.

Any bicycle pants in the store, 78c.

Fine all-wool $3.00 sweaters, now $1.47.

Fancy striped sweater, regular price, $3.00, now $1.47; hose to match, regular price $1.00, now 64c.

All $2.50 sweaters now for $1.25
All $2.00 sweaters now for $1.09.
All $1.50 sweaters now for 89c.
All $1.00 sweaters now for 74c.
All 50c sweaters now for 23c.

200 sailor collar sweaters, regular prices from $1.50 to $3.50, now $1.18.

$1.00 bicycle hose, 73c.
75c, bicycle hose, 61c.
50c bicycle hose, 38c.

Friend's Clothing Store.

POLICE COURT.

Two Prisoners Were Fined by Mayor Scherer Today.

In police court this morning Harry Raphael was arraigned for selling on the streets without a license. He was peddling handkerchiefs yesterday and Detective Daseler placed him under arrest Mayor Scherer assessed a fine of $1 and costs, which Raphael paid and went away a wiser man.

Last evening Officer Gus Borgman arrested Frederick Dennekes for fast driving on West Washington street. This morning Mayor Scherer assessed a fine of $1 and costs. The docket was stayed.

SPECIAL SALE
TOMORROW.
100 ladies' tailor made suits, were $8, $10, 12.50.
Choice for $5.00.
FRANK DRY GOODS CO.

Money to loan at 6 per cent. on good first mortgage security.
17eodtf PFEIFFER, Bass Block.

LOANS TO
Salaried People
Holding permanent positions with responsible concern, on their own name.
ROOM 3, Arcade, Upstairs.

TOO LATE FOR CLASSIFICATION

FOR SALE—Small, new stock of groceries and fixtures, will be sold cheap; good reasons for selling. Address Box 10, care Sentinel. 10t6

Meyer
& Stock,
Architects
Plans and estimates furnished on application.
Your correspondence and patronage solicited.
German and English Spoken.
108 Calhoun St.

The Test of Time.

The lasting qualities of a tooth filling generally mark the difference between good and bad operating. Skillful, careful operating, good material, perfect facilities and plenty of time produce tooth fillings that last. Careless, hurried work, "cheap" skill, tools, and material, all crop out in the test that time puts upon dental work.

Our work has stood the test of time—and won recognition for best merit on a basis of lasting satisfaction.

U. S. DENTAL PARLORS.
Dr. J. A. & J W Williams, Mgrs,
Phone 1178. 98 Calhoun St.

THE FAIR!

Our Millinery Department is booming. See our 15c Leghorns; Dress Sailors, 19c; Lace Trimmed Silk Capes, $2 25; Shirt Waists, 25c; All Wool Jackets, $2 50; Brocaded Skirts, 90c; All Wool Suits, $3.50; Bicycle Suits, $2 50; Men's Suits, $1 90; Men's Solid Shoes, 79c; Bicycles 35 per cent. lower than anywhere at

THE FAIR, 4 and 6 Harrison St.

THE LATEST.

If in need of a Spring Bonnet, Hat, Walking Hat or Sailor, please call at THE LATEST, 157 Calhoun St.

For Sale or Exchange.

A new modern 9 room house on south Calhoun street for sale very cheap, or will trade for smaller property or vacant lots.

Also a nice residence on Main street, the rent pays over 10 per cent. on investment.

Property in all parts of the city for sale or trade.

S. Friestoffer, 5 and 6 Bank Block

PRIVATE HOSPITAL and MATERNITY!
141 Cass Street, corner Sixth.
Telephone 1235.
DR. LUELLA M. DERBYSHIRE.

EMMETT MARTIN,
Manufacturer of the
Martin-Back Water Trap,
For cellars and basements, and UNION HEATER for bath. Lathe and all kinds of Machine work. Telephone 379 South
Corner Hanna and Buchanan.
Dealer in Crock Sewer Pipe 2-15-m3

EBERSOLE PIANOS
Have no equal in tone.
FRANK B. LONG,
119 Calhoun Street.

DR. W. C. COLLINS,
has removed his
DENTAL OFFICE
from 95 Calhoun St., to 126 Harrison St.
Office hours 8:30 a. m., to 12 m.; 1:30 to 5:30 p. m.
Home 'Phone 70.

ICE CREAM!

A luxury. Why buy a cheap kind when you can get the Hartzell, made from separated cream and absolutely pure, the best Ice Cream on the market.

Office 103 E. Wayne St.
Both Phones.

DR. BULSON
Announces the removal of his office to His Residence........
55 W. WAYNE STREET,
Practice limited to diseases of the
EYE, EAR, NOSE AND THROAT
Hours 10 to 4. Telephone Main 418.

EMMETT MARTIN,
Contractor in
Steam and Hot Water Heating, Plumbing, and Electric Wiring.
Cor. Hanna and Buchanan. Telephone 379 South

Geo. DeWald & Co.

COR. CALHOUN AND COLUMBIA.

SILK GOODS DEPARTMENT, SPRING 1899.

The already lively demand for our new season's silk lines is in full accordance with our expectations. Th handsomeness of style, the perfectness of weave, the excellence of quality, together with their low prices, have commanded the attention and won the admiration of all buyers to whom they have been shown, none of whom have passed them without purchasing. We are showing every kind of silk, every grade—suitable for all occasions. Tastes differ; we are prepared.

LACE CURTAIN DEPARTMENT

Curtain Swisses, Golden Drapery, Nottingham Nets, Fish Nets, Pillow Shams, Point D'Esprit, Scrims, Silkolines, Table Covers, Tapestry Printed Burlaps, Printed Mulls, Rope Portieres, Sash Laces, Scotch and Tambour Muslins.

GEO. DeWALD & CO.,

Cor. Calhoun & Columbia.

PERSONAL PROPERTY LOANS.

Money Loaned
In Small
Or Large
AMOUNTS.

Without delay and at smallest rates on household goods, pianos, horses and wagons, carriages and other like security on a new easy payment plan.

All business private and confidential.

The property is left in your possession.

It pays to borrow of us.

Give us a call.

INDIANA MORTGAGE LOAN CO.,

Room 3, Arcade, Upstairs.
Open Saturday evenings from 7 to 8:30.

D. D. WEISELL
DENTIST
34 Calhoun St

DR. GEO. M. FAIRFIELD, Ass

The Oldest, Largest and Most Reliable Dental Parlors in Fort Wayne.

Teeth Extracted Without Pain.

Set of Teeth	$5.
Gold Crowns	5.00
Porcelain Crowns	5.00
Bridge Work	5.00
Gold Fillings	$1.00 up
Silver Fillings	50c up

VITALIZED AIR FREE.

25 years of reputable practice in Fort Wayne is the unwritten guarantee of our reliable workmanship.

Hours from 8 a. m., to 6 p. m.

BURKETS
ARCADE DENTAL PARLORS.

The Largest and best Equipped Dental Office in the State.

UPPER AND LOWER SETS OF TEETH WITHOUT PLATES

Crown and Bridge Work a Specialty.

Teeth Extracted
Absolutely Without Pain

By scientific methods used by us only, a simple, but effectual application to the gums.

VITALIZED AIR OR GAS GIVEN IF DESIRED.

Full Set of Teeth	$5 00
Gold Crowns (22-k)	5.00
Bridgework or Teeth without Plates	5.00
Silver Fillings	.50 up
Gold Fillings	1.00

Broken and Unused Plates Repaired or Reset and made Good as New.

All work done by operators of experience and ability and guaranteed first-class. Teeth extracted and plates inserted same day if desired.

NO CHARGE For Painless Extracting when Teeth are Ordered.

We guarantee fit and keep our work in repair. Our long experience has taught us perfection in PAINLESS DENTISTRY. We invite inspection of our work and give estimates free.

Hours 8 to 8. Sundays, 9 to 4.

DR. BURKETS' Arcade Dental Parlors,

Room 7, Arcade, Ground Floor.
Open Evenings and Sundays.

LAWN GRASS SEED

Evergreen and, cheaper than sod - - - - **20c lb**

LAWN FERTILIZER

Clean and convenient as well as cheap **25c for 5-lb. pkg.**

GARDEN SEEDS

In bulk, fresh and true to name. You can save postage and commission by buying of us.

SEED POTATOES.

Early Rose and many choice varieties.

Insecticedes, Slugshot, Hellebore and other bug killers.

S. Bash & Co.

MONEY TO LOAN

At lowest rate on furniture, pianos, horses, wagons, carriages, etc., and leave the property in your possession.

Payments arranged on the monthly installment plan or to suit you. Business strictly confidential.

FORT WAYNE MORTGAGE LOAN CO.,
Room 21 Bass Blk., over First National Bank, 77 Calhoun.
Take elevator to fourth floor.

Don't Wheel Experiment Buy a Stearns

It ought not to be necessary for us to caution you in this respect. Wheels that are improperly constructed and put together have seen their day. The Stearns is built by a house that uses not only brains and capital, but have conscientious scruples against making poor wheels. The Stearns shows a scrupulous regard for careful mechanical construction—the wheel is strong as well as light—is beautiful as well as strong—if you want the BEST, you must buy a Stearns.

'99 Stearns, $50.

MARION BLACK,
134 Calhoun Street.
Phone 1300. **Repairing.**

MONEY

To loan on low interest rates with easy payment terms. 4 1-2 per cent., 5 per cent., 5 1-2 per cent., 6 per cent. Rate of interest determined by size of loan and character of security. Apply at law office of Vesey & Heaton. 20tf

SOFT WHITE HANDS

Soak the hands thoroughly, on retiring, in a hot lather of CUTICURA SOAP, the most effective skin purifying soap, as well as purest and sweetest for toilet, bath, and nursery. Dry, anoint freely with CUTICURA Ointment, the great skin cure and purest of emollients. Wear old gloves during night. For sore hands, itching, burning palms and painful finger ends, this *one night treatment* is wonderful.

Sold throughout the world. POTTER D. AND C. CORP., Props., Boston. "How to have Beautiful Hands," free.

Office Phone 261. Residence Phone 104?

Robert Spice,
PLUMBER, STEAM and GAS FITTER.
48 MAIN W. STREET.

And wear one of our new style rough

STRAW HATS
For Ladies and Gentlemen.
STRAW HATS
That have Style and Quality.
STRAW HATS
That Fit with Comfort.
STRAW HATS
From 50c to $3.00.
STRAW HATS
For Ladies, from 50c to $2.50.
STRAW HATS
That are Hummers, for $2.00.

WM. MEYER & BRO.,
80 and 80½ Calhoun St.

LOCAL NEWS.

H. B. Rose visited in Warsaw yesterday.

Mrs. W. J. Vesey is visiting relatives in Decatur.

Prof. Joost, of this city, was in Warsaw yesterday.

Miss May Crowl, of Bluffton, was a Fort Wayne visitor yesterday.

Mrs. Hugh Wilson, of this city, is visiting relatives in Huntington.

Thomas Foster, of Warsaw, is in the city visiting the family of his son.

Fort Wayne ruling, 662, Fraternal Mystic Circle, will meet this evening.

Miss Katie Touhey, of Decatur, is the guest of Fort Wayne friends for a few days.

Mrs. L C. Miles, of Huntington, is the guest of her daughter, Mrs. Joseph Rossell.

Mrs. Lizzie McGrow and Mrs. C. C. Kirk, of Huntington, visited Fort Wayne friends yesterday.

Mr. and Mrs. D. K Hitchcock, of Kendallville, are visiting Fort Wayne friends for a few days.

Sam Harris and Albert Alstaedter, two Huntington merchants, transacted business in Fort Wayne yesterday.

Mrs. Jacob Schafer and Mrs. Jacob Rice, who were guests of Fort Wayne friends, yesterday returned to their home in Decatur.

Albert G. Johnson, of Huntington, has filed a petition in bankruptcy. He reports $15,000 in debts and assets amounting on their face to $11,000.

A very prominent attorney of this city went fishing in the St. Joe river last Sunday and made a nice catch of the finny tribe, and there is some talk of prosecuting him under the new fish law.

Huntington Herald: "James Vendrick took his daughter to Fort Wayne Sunday to be treated at St. Joseph hospital under the direction of Dr. Rosenthal. The daughter is badly afflicted and unable to walk."

VOTED TO NOT ACCEPT.

At a congregational meeting at Grace Reformed church last evening the members present, with two exceptions, voted not to accept the resignation of the pastor, Rev. A. K. Zartman, which was tendered a few days ago. The two persons excepted did not vote. In the published statement that Rev. Zaartman was disciplined for leaving the congregation at Goshen to come to this city there is a misstatement. The congregation at Goshen did not desire to lose him, but Rev. Zartman felt it his duty to come to Fort Wayne, and told his members they had recourse in an appeal to the higher authorities of the church. Though protesting against his resignation, the Goshen people finally acquiesced in Rev. Zartman's judgment of the matter without an appeal.

THE MARKETS.

CHICAGO, May 10.—Close—Wheat, May, 70⅞¢; July, 72¢; Sept., 71⅞¢.

Corn—May, 32¼¢; July, 33⅛¢; Sept., 33⅝¢.

Oats—May, 25¾¢; July, 23@⅛¢; Sept., 20⅞¢.

Pork—May, $8 25; July, $8 40; Sept, $8 55.

Lard—May, $4 90; July, $4 87½; Sept., $5.10@5 12½.

Ribs—May, $4.52½; July, $4.62½; Sept., $4.75.

Flax—Cash N. W., $1 10; S. W., $1.09; May, $1.10; July, $1.09; Sept, 1.02½¢.

Fort Wayne Markets.

FORT WAYNE, May 10.—Flour—Spring wheat, $4.80; winter, per bbl., $3.50@$4; second class, $1.75; Graham, per sack, 30¢.

Wheat—75
Corn Meal—$1.00 cwt.
Corn Meal, Sifted—$1.25 cwt.
Oats—28¢@30¢.
Rye—53¢@55¢.
Corn—30¢@32¢.
Oil Meal—$1.50¢.
Flax Seed—$1.00@$1.15.
Timothy Seed—$1.00@$1.25.
Clover Seed—$3.00@$3.25.
Wool, Unwashed—15@19¢ lb.
Wool, Washed—22@24¢ lb.
Hides—Green, 8¢. salted 9¢.
Calf Hides, green, 10¢ lb.
Calf Hides, salted, 11¢ lb.
Tallow 3½¢ lb.
Rags, 75¢ per 100 lbs.
Butter—14¢@16¢.
Best Jar Butter, 8¢.
Lard, 4½@5¢.
Eggs—10¢@11¢.
Chickens.—7¢@8¢.
Honey—15¢.
Potatoes, 45¢.
Onions, 40¢
Cabbage, 40c doz.
Beeswax—24¢.
Feathers—Live geese, 40@45¢.
Bran—Ton, $15.50.
Hay—Timothy, $10.00@11.00.
Hay—Clover, $7.00@$8.00.
Shorts—Ton, $15.00.
Middling—Ton, $15.00.
Pork, on foot, $3 50@$3.60.
Pork, dressed, $4 50@$4.60.
Dressed Beef, forequarters, 6¢@6½¢.
Beef, hindquarters, 6¢@6½¢.

Subscribe for The Sentinel.

SPEAK IN PRAISE.

A Tribute From Some of the Officials of Marion County.

Some days ago Col. Harry B. Smith, auditor of Marion county, and John McGregor, James Greer and Henry Harding, commissioners of Marion county, came to Fort Wayne to inspect the Allen county infirmary. There has been much mismanagement of the Marion county infirmary and these officials came here to obtain some ideas upon which to base reforms at home. That they were impressed with what they saw at the Allen county infirmary and with other county matters is shown by the following interviews obtained for the Fort Wayne Journal by its special correspondent at Indianapolis. He says:

"County Auditor Harry Smith and the members of the board of commissioners of this county, who recently visited Fort Wayne for the purpose of inspecting the county asylum and who incidentally inspected the new Allen county court house and visited the county officers, have a great deal to say since their return in the way of praise of all that they saw. They agree that the new court house will be the finest structure in Indiana outside of Indianapolis and one and all are emphatic in their praise of the management of the poor asylum. Preparations are now being made to put into operation in the institutions of this county some of the ideas gained at Fort Wayne.

"County Auditor Smith said today: 'The impression we gained at Fort Wayne was very favorable. The general cleanliness and excellent management of the poor asylum attracted our unanimous commendation. We went to gain new ideas and succeeded. For instance, the idea of a separate building for superintendent and attendants we consider a most excellent one. The cleanliness of the linen and the neatness and cleanliness of the beds spoke volumes. The court house will be a very fine structure when completed.'

"John McGregor, president of the board of commissioners, who is a practical stone worker, said: 'The court house will be one of the finest in the United Staes when completed. Architecturally it will be hard to beat. The people of Allen county are very fortunate in having such an excellent superintendent of their county asylum. Allen county is certainly at the top notch.'

"Commissioner James Greer said: 'When I say that the poor asylum is a model in every way, I believe I say everything that it is possible to say. The management is perfect, and the ideas which we gained there will go a long way toward governing us in inaugurating new methods at our county asylum. The separation of buildings is surely an excellent feature, and the court house will be a great structure when completed.'

"Commissioner Henry Harding said: 'In some things we found that the Allen county poor asylum possesses marked improvements over ours. The superintendent is an excellent man for the place. One very striking feature of the asylum is its scrupulous cleanliness.'

"These gentlemen are all dyed-in-the-wool republicans, but they do not hesitate to speak their sentiments on that account."

HOAGLAND COMMENCEMENT.

Hoagland, Ind., May 10.—Special.—The commencement exercises of the Hoagland high school will be held in the Methodist church Thursday evening of this week. There will be one person to receive the honors of graduation—Miss Stella Smith, daughter of Mr. and Mrs. D. Smith. Besides the honors thus to be bestowed, there will be issued sixteen reading circle diplomas and thirty rolls of honor. County Superintendent Young will doubtless be present and it is expected that Hon. James M. Robinson, member of congress from the Twelfth district, will deliver the address to the class. This will be the first commencement exercises ever held in Hoagland and the close of the present school year is considered the most successful in its history. The high school course has been extended and it is intended to make the course of three years' duration. The commencement will mark the close of an eight months' successful school year under Prof. A. W. Hamilton, son of Rev. William Hamilton, and Miss Jessie B. Keyser, daughter of ex-Trustee Jacob Keyser.

EDGERTON.

Farmers are so behind with their work that renters are in demand, and some of the land may have to go uncultivated.

Our new supervisor, S. C. Emenhiser, has been doing justice to our roads of late.

Mrs. Irena Steadman contemplates making a visit to Kansas soon.

Harry Richer has moved to Eaton, Ind.

Port Steadman has moved to Michigan.

County Surveyor Bushman is doing some work in this vicinity at present.

The Oak Harbor Cooperage and Lumber company, of this place, have lately purchased 1,700 acres of timber land in Ashtabula county, Ohio. Parties having timber to sell will do well to make sales soon, especially if near Edgerton, as the Oak Harbor company intends to rush their timber cutting in order to move the mill and factory to their new possessions as soon as possible.

A term of school began at this place Monday. Mrs. Brothers is the teacher, and we feel assured of her success.

Quarterly meeting at this place on next Sunday and Monday. Elder Simpson will preach Sunday night and conference next day at 9 o'clock, a. m.

Rev. Bunner made a visit to his home at Bobo, Ind., last week.

The residence of L. L. Blakeley was burned last week. Origin of the fire unknown.

ABOIT NEWS.

Miss Sophia Dicke has returned to her home from a visit to her sister in Ohio.

The Aboit brass band has finally re-organized and had a practice meeting at Eggmann's last Sunday.

Mrs. Henry Zumdro, of Fort Wayne, is the guest of her daughter, Mrs. George Adel.

Messrs. E. A. K. Hackett and A. D. Craig visited Friendship Sunday school last Sunday.

The social of Friendship on last Thursday evening was well attended. In addition to refreshments, a literary program was rendered.

The Mycological society held its regular meeting last Thursday evening at Mr. Covington's. The literary program consisted of talk on general biology, and select reading. One of the members furnished specimens of the oyster mushroom, which were examined and feasted upon. A goodly number were present.

There was a dance at Irwin's last Friday night, and one at both Lee's and Crouse's Saturday night.

Frank Pfeiffer is having his new barn painted.

BLUE CLAY SUITS.

During our closing-out sale—$16.00 Suits now $11.01; $15.00 Suits now $10.74; $13.50 Suits now $8.88; $12.00 Suits now $7.92; $10.00 Suits now $5.99; $8.50 Suits now $5.35.

Friend's Clothing Store.

POTATOES.

We are still selling those fine sand potatoes at

50C PER BU.

THE NEW KEYSTONE,
238 and 240 Calhoun St.

CARD OF THANKS.

We desire, through the columns of The Sentinel, to thank our neighbors and especially the officials of the Pittsburg railroad for kindness and sympathy extended during our bereavement by the death of our husband and father, F. J. Benton.

Mrs. F. J. Benton and Family.

BASE BALL

Tomorrow, Dayton vs. Fort Wayne. Game called at 3:30. 10-3t

Trimmed hats 50c, $1.00 and up. All other millinery goods at low prices. 34 East Berry St. Mrs. N. B. Rowe. 1eod&wtf

UNDERWEAR.

All summer $1.00 underwear, 68c.
All summer 75c underwear, 48c.
All summer 50c underwear, 33c.
All summer 25c underwear, 17c.

Friend's Clothing Store.

CARD OF THANKS.

We desire to express to our kind neighbors and friends our sincere appreciation for all floral tributes and many kind favors shown us during our great bereavement caused by the death of our son and brother, Charles J. Brucker.

Mr. and Mrs. Frank X. Brucker and Family.

TOLEDO EXCURSION NEXT SUNDAY, $1.00.

Go to Toledo next Sunday on the Wabash popular Sunday excursion. Round trip tickets $1.00. Special train leaves at 7:15 a. m. 9t5

KNOW YOUR FUTURE

Madam De Carson, the noted Clairvoyant and Magnetic Healer, has removed to 38 Ewing street, between Berry and Main. Come and see her; only 25c, 50c and $1.00. 9-5t

Removal.

E. V. Harris, attorney, has moved his office to 25 Court street, Tri-State building. 5t6

DURING OUR CLOSING-OUT SALE
Men's $15.00 Fancy Worsted Suits now $10.74.
Friend's Clothing Store.

Carriages repaired and painted at the Wayne Buggy Co. Tel. 1292. 13eodm

Positively no goods charged, no goods sent out on approval, no goods laid away for anyone during the closing out of our stock.

Friend's Clothing Store.

Subscribe for THE SENTINEL.

SATISFACTORY HELP

can be obtained upon short notice by the use of The Sentinel want columns.

There are plenty of competent people to be found if you use this best of all mediums. But you'll wait a long time if you wait for voluntary applications by competent people. The incompetent are the ones that go from door to door looking for work. The competent ones read the Sentinel and don't have to make a canvass for work.

WANTED.

WANTED—A girl for general housework at 286 West Wayne St. 5tf

WANTED—A good girl for general house work. Call at 425 South Calhoun St. 10t2

WANTED—To loan money on city property; good loans at 4½, 5, 5½ and 6 per cent. W. E. Doud. 26-tf

WANTED—If you want to borrow money see "ad" on first page, first column. Room 3, Arcade, upstairs. 13tf

WANTED—To rent a room to store my household furniture; west end preferred. Address H., Sentinel.

WANTED—A second girl who will also assist in the laundry, at northwest corner Clinton and Montgomery streets. 9tf

WANTED—A boy, one who has had some experience in carriage paint shop preferred. Henry Hild, corner Main and Fulton. 9t2

WANTED—A position as assistant bookkeeper, or any clerical position. The best of reference. Address Box 1, Sentinel office. 10t6

WANTED—To loan home money on city real estate—$500, $1,500 and one sum of $10,000; can be divided to suit. 6 per cent. W. E. Doud. 7tf

WANTED—To buy a part interest in a good wholesome business; must be honorable and good paying. Address Box 2, Sentinel office. 10t6

WANTED—Agents to canvass the city; want both ladies and gentlemen; good pay. Call between 6 and 8 p. m. at 430 East Wayne street. 10t2

WANTED—Lawn mowers sharpened and repaired at the South Wayne Novelty works, No. 39 South Miner St. 'Phone No. 172 South. C. A. Howell. 4-6t

WANTED—Young men, our illustrated catalogue explains how we teach the barber trade in eight weeks, mailed free. Moler Barber College, Chicago, Ills. 6t6

WANTED—Board by young lady employed down town; must be within six or eight blocks of postoffice; private family preferred. Address Box 12, care Sentinel.

WANTED—Patentable ideas; large demand for useful novelties; something simple preferred. W. G. Burns, solicitor of patents, 80 Calhoun street, Fort Wayne, Ind. 10tf

WANTED—Situation for a boy 16 years old, with a fair knowledge of bookkeeping, shorthand and typewriting; pay no object. Address "n. B.," care Sentinel office. 5tf

WANTED—The public to know that Madam DeCarson, the well-known clairvoyant and life reader, has removed to 38 Ewing St., between Main and Berry. Only 25 and 50c 9t2

FOR RENT.

FOR RENT—Store room at 50 Harrison St. Inquire of L. M. Ninde & Son. 23tf

FOR RENT—Two nicely furnished rooms with bath, su table for two. Apply 49 East Lewis street 10t2

FOR RENT—Five room house with bath. Inquire of Emmett Martin, 104 Buchanan or phone 342 south. 10tf

FOR RENT—No. 25 E. Washington and dwelling on corner Creighton avenues, by A. A. Chapin, Bass Block. 26-tf

FOR RENT—If you want money on household goods see "ad" on first page, first column. Room 3, Arcade, upstairs. 13tf

FOR RENT—Furnished rooms, gentlemen; modern conveniences, central, moderate price. Address, 12, Sentinel. 27tf

FOR RENT—Brick dwelling, 10 rooms, modern improvements; 138 East Berry street. Inquire Schrader & Wilson, 7 Court St. 8tf

FOR RENT—Suite of five rooms for light housekeeping; centrally located with all conveniences rent reasonable to right party. 21 East Washington St. 10tf

FOR RENT—A new, six room house on Warsaw street, between Creighton avenue and Taber street; hard and soft water and gas in house. Inquire at 116 E. Creighton ave. 9t2

FOR RENT—Store room, 20x80, Calhoun St., half block south of depot; I also have good building, 40x80, 3 stories, on Calhoun, will rent for manufacturing purposes W. E. Doud. 26tf

FOR RENT—Nicely furnished suite of rooms; furnished complete for light housekeeping; two squares from Calhoun street. Rent very reasonable. Apply at 81 E. Washington St. 8t2

FOR RENT—Store room 209 Calhoun; Dwellings, 14 Ida ave.; No. 401 South Broadway; 106 Fairfield ave.; 16 Brackenridge St.; 142 Houstis Ave.; 228 W. Berry.; 10 Rockhill St.; 217 Broadway; Ruth and Spy Run ave. Shrader & Wilson, first floor, 7 Court street. 29-tf

FOR RENT—Lodge rooms, third floor over 107 and 109 Calhoun street; also nice dancing hall on fourth floor of same building for rent on any Saturday evening at very reasonable price; for particulars telephone 1082 or inquire on third floor of building any afternoon from 1:30 to 3. 10tf

LOST

LOST—A pair of glasses; name of J. L. Sievert, the jeweler, was on same. Finder please return to 271 West Wayne St. 10tf

PROFESSIONAL.

DOCTOR MARY WHERY,
PHYSICIAN AND SURGEON
Office and Residence 26 Madison Street.
Specialty:—Diseases of Women. Telephone 475.
Office hours 8 a. m. to 2:30 a. m. and 7 to 8 p. m.

Let us send you a ton of COAL
Or a load of GOOD WOOD.

GEO. H. KRUDOP, Cor. Francis & Hayden.

Both telephones 135. Prompt delivery one of our specialties. **BLACKSMITH COAL.**

A. Hattersley & Son
PLUMBERS,
STEAM AND GAS FITTERS.
48 E. Main Street
Fort Wayne, Indiana.

FOR SALE.

FOR SALE—Cheap—a child's folding bed. Call 150 Wells street. 10t4

FOR SALE—No. 193 West Berry St.; for bargain price and terms apply W. E. Doud. 26-tf

FOR SALE—A fresh Jersey cow and heifer calf; will sell separate if desired. 86 Killea street. 10t2

FOR SALE—If you want a bargain in real estate call on Val Rocholl, 23 Court street. Telephone 49. 8tf

FOR SALE—A brick residence and extra wide lot, on West Wayne, east of Broadway, $5,750. W. E. Doud. 26 tf

FOR SALE—Modern 12 room house central location this is a bargain. Val Rocholl, 23 Court street. 'Phone 49. 8-tf

FOR SALE OR RENT—A two-story brick bakery at 185 Fairfield avenue. Inquire W. A. Braun, 86 Calhoun St. 18tf

FOR SALE—If you want money on personal security see "ad" on first page, first column, Room 3, Arcade, upstairs. 13tf

FOR SALE—8 room house, three blocks from court house—take a lot in trade, $2,800; Val Rocholl, 23 Court street. 8-tf

FOR SALE—Two cottages on Boone St.; prices and terms will now be made to suit. W. E. Doud, over Old National Bank. 26-tf

FOR SALE—Cheap corner lot 75x80 on brick paved street. 6 room house, great bargain for cash $1,550, 23 Court st Val Rocholl. 8-tf

FOR SALE—The brick residence northeast corner Clinton and Superior streets; must be sold. Apply Schrader & Wilson, No. 7 Court street. 10tf

FOR SALE Cheap. A complete butcher shop outfit, also cook stove and household furniture. Inquire 176 Calhoun street, corner Lewis. 4tf

FOR SALE—I can place a loan at 4½, 5, 5½ and 6 per cent. on short notice; rate will depend on amount and quality of security. W. E. Doud, 26-tf

FOR SALE—Here is a rare bargain—Two frame houses on Garden street, No. 69 and 71, for sale for $2,800; must be sold. Call at the premises. 8t16

FOR SALE—Elegant shady building lot two blocks south of Belt line, on Webster; lot 45x150 feet; all sewers and walks made; price now $1,400. W. E. Doud. 7tf

FOR SALE—Two heating stoves; one a good sized base burner, the other an open grate, nickel trimmings; can burn gas, wood or coal. Call at 43 Nelson street. 6t4

FOR SALE—West end, east of Broadway, house of 7 rooms; size of lot 50x150 feet; a rare bargain at $1,800. 23 Court street, Val Rocholl. Telephone 49-Main. 6tf

FOR SALE—7 room house; full lot; barn and other improvements on W. Main street, Can be had at a panic price. Call on Val Rocholl, 23 Court street. 'Phone 49. 8-tf

FOR SALE The modern eight-room residence southwest corner Clinton and Suttenfield, facing Reservoir park, at a bargain. This is very desirable. W E Doud, agent. 7tf

FOR SALE—Or trade—3 acres and buildings, small fruit of all kind, one mile from city. I also have farms from 30 to 700 acres for sale or trade. S. Friestoffer, 5 and 6 Bank Block. 14tf

FOR SALE—Nice new seven-room residence, near Fox and Walnut; electric lights; lot nicely sodded; fine porch; $1,800. Small cash payment; balance in loan monthly. W. E. Doud. 7tf

FOR SALE—Nine-room residence and fine barn on shady Maple avenue; rented at $180 per year; reasons for selling at a bargain on inquiry over Old National bank. W. E. Doud. 7tf

FOR SALE—A delightful farm home, 2½ miles west of Taylor street bridge, 46 acres in all, with 30 acres black land, good buildings and splendid fruit—just the thing. W. E. Doud, agent. 7tf

FOR SALE—Special bargains in city property 7 room house with lot 50x150 feet, on West Jefferson street; price, $2,500. Money to loan at lowest rate of interest. L. J. Bobilya, Room 22, Bank Block, 8tf

FOR SALE—A six room house and eight lots at east end of city; splendid place for boarding house; can be bought on monthly payments, with reasonable deposit down. Apply at 18 Harrison street of Dr. Niswonger. 6tf

FOR SALE—Forty acres in Osceola county, near Ashton, Mich., on G. R & I. railroad; good land and buildings; 1 horse, 2 cows, several sheep, poultry and full set of farm implements all for $1 200 For full particulars call on Val Rocholl, 23 Court St. 8tf

FOR SALE—One 45 ft. lot, corner Killea and Hoagland ave., price, $300; one 40 ft. inside lot, price, $225; large new house, No. 335 Hoagland ave., with gas, city and soft water, one-half square from pavement; good barn; 36 ft. front, will sell for $1,500, if sold at once. Call at the above number after 6 p. m. 9t6

FOR SALE—I have for sale a number of lots in Hamilton's Fourth addition. This property is well known; the highest ground within the limits of the city, close to the business district, far removed from the outlets to the sewers, its situation is unequaled for health and convenience, the ideal place for homes.

I also have a number-one farm of 160 acres southwest of Huntertown, and an 80 acre farm north of the city at a bargain; also a farm of 148 acres east of city, a farm of 58 acres in Jackson township, all black ground. I also have three fine 80 acre farms southwest of city. These farms are all well improved and will take part trade on any of these farms. A 305 acre farm northeast of the city, 190 acres cleared, 115 acres river bottom, well improved; will take part city property or small farm in exchange. I have 36 other farms to select from of all sizes and prices, and city property in all parts of city. Address, Ben R. Barva, office No. 50 and 52 East Columbia St. Office 'phone 1309; residence 'phone 906. d9-12-w1t

PRINCESS RINK.

TUESDAY, MAY 16.

"Press Club Benefit."

JAMES WHITCOMB

RILEY,

Assisted by

MRS. S. C. MOFFAT, Soprano;
FRANK STOUDER, Basso;
LINDEN QUARTET,
and REINEKE'S ORCHESTRA.

Admission, 50 cents.
Reserved Seats, 25 cents extra.

The sale of reserved seats will begin at 8 o'clock Thursday morning, May 11th, at C. B. Woodworth's drug store, corner Calhoun and Berry streets.

Reduced rates on Railroads. For tickets or particulars, address Press Club, over Western Union Telegraph Offices, Fort Wayne.

J. F. ZIMMERLY & CO.,
Practical Plumbers,
Gas and Steam Fitters.
NO. 141 CALHOUN STREET.

YOUNG WOMEN desiring to make their home at the new
Y. W. C. A. Rooms,
49 and 51 W. Berry Street,
Should apply at once. Miss Johnson has charge of the rooms, to be rented and may be seen after 4 o'clock at the association house, West Berry Street.

C. J. WELKER,
Schmitz Block. 118 Calhoun St.

SPECIALS FOR THIS WEEK.

50 dozen Men's 75c Cheviot and Percale Shirts, with detachable collars and cuffs, sale price, 50c.

CORSETS—SPECIAL SALE.

300 Ladies' Summer Corsets, a regular 39c value, at 25c.

1 case Ladies' 75c Summer Corsets at 50c.

Our dollar Summer Corsets have no equal, real value $1.50.

Headquarters for Hosiery and Underwear.

Ladies' and Men's Bicycle Hose at 50c, 75c and $1.00

Ladies' Silk or Lisle Vests at 50c, real value 75c.

Bargains in Shirt Waists and Wrappers.

Store open every evening.

The Evening Sentinel.

BY E. A. K. HACKETT.

WEDNESDAY, MAY 10, 1899.

TONIGHT.

Retail Clerks—Regular meeting of Union No. 10.

Theosophical Society — Regular meeting in Vordermark hall, room 32.

Volunteers of America—Temperance rally, at armory, 228 Calhoun street.

Lodges— Mechecannochqua Tribe, No. 106, I. O. R. M.; Eden Lodge, No. 1, Adam's Royal Sons; Wayne Council, No. 35, Jr. O. U. A. M.; Degree of Honor, No. 26; Hibernian Rifles; Maumee, No. 50, A. O. U. W.; Fort Wayne, A. O. U. W. No. 19; Fort Wayne Council, No. 1, R. & S. M.; Kekionga Council, No. 95, National Union; Concordia, No. 228, I. O. O. F.; Fort Wayne Ruling, No. 662, Fraternal Mystic Circle.

Masonic Temple—Attractions for the week:
Keysone Dramatic Company in Repertoire.

Some later reports indicate that the new bicycle trust has taken a header.

And Dewey is coming home. Let him start at San Francisco and girdle the continent from ocean to ocean with a blaze of glory.

If a little more time is given the rebellious Filipinos they will settle the trouble over there by splitting up into hostile factions and wiping themselves out. It would be a saving of American powder.

As a civilizer General Lawton appears to be something of an improvement on civil commissions. Already he has cleared a considerable section of Luzon of rebels and has set up a municipal government or two in passing and natives are the governing power. Here is a salutary object lesson for the Filipinos. They learn that modern civilization means the evolution of something besides quick firing guns

In the current number of the North American Review ex Speaker Reed takes the Nicaragua canal for a topic, glancing over the movements in its behalf, the topography of the routes proposed and the probable future of the enterprise, Mr. Reed is decidedly not opposed to an isthmus ship canal. He regards it as a certainty of the future, remarking that "the commerce of the world in due time will eliminate Cape Horn to as complete a degree as it has eliminated the Cape of Good Hope. The uneasy dream of 400 years will soon be a working reality, and, across the rock-bound ridge which for all these years has defied the ingenuity of man, the great ships will go freighted with the rich cargoes and the civilization of commerce and peace." The point especially urged by Reed is that a careful examination of both the **Nicaragua and the Panama routes should be made. He thinks that so much money has been spent upon the Panama line that it will never be abandoned, and says a wise thing was done when the last congress voted ample funds for a full examination of the Nicaragua and the Panama projects.**

A MILLIONAIRE'S EXAMPLE.

[Chicago Times-Herald.]

How to induce a multimillionaire to loosen his grip on the forces that have piled up his fortune and what to do with him after he has decided to let go are problems more serious than the question of what to do with our ex presidents.

In the case of Andrew Carnegie, the millionaire manufacturer of steel and iron, the problem has already been solved by Mr. Carnegie himself. In fact, Mr. Carnegie has been for several years past giving the multimillionaires frequent and striking object lessons in the wise and satisfactory distribution of a portion of the accumulations of a life of tremendous energy and activity. These generous gifts to libraries and educational institutions, however, were merely passing benefactions, intended as slight premonitions of the philanthropy that is to come.

To the millionaires of America who are approaching the shady side of their fifty-ninth year we commend the sound and sensible observations of the great steel magnate. Having amassed a fortune of $100,000,000, and having just sold his vast interests in the Carnegie Steel company, Mr. Carnegie announces his purpose to retire from all business activity. In telling why he sold these interests he said: "I sold in pursuance of a policy determined upon long ago not to spend my old age in business, struggling after more dollars. I believe in developing a dignified and unselfish life after sixty." He also expressed the hope that he would not justify the definition, sometimes deserved, of a philanthropist as "a man with a great deal of money but very little sense."

The possibilities of the "expansion" theory when judiciously applied to the Carnegie fortune are beyond calculation. Whether Mr. Carnegie decides to dispose of a portion of this fortune in benefactions for his follow men or not, it will be generally agreed that he has set the millionaires of the country an example entirely worthy of their emulation. Carnegie will pass into history as the one American multimillionaire who knew when he had enough.

BLUE SERGE

IS THE FAD.

"Everybody is going to wear Blue Serge Suits this summer." The "tip" came to us "straight" and in time for us to buy largely and get first pickings. We never do anything by halves. We secured EVERYTHING in Blue Serges—different qualities—to sell at

$8.00,
$10.00,
$15.00.

Both styles of sack coats, skeleton-lined. The very swell double-breasted sacks, silk-faced to the button-hole. You might go to a merchant tailor for some kind of a suit, but never for a

Blue Serge

After a sight of these.

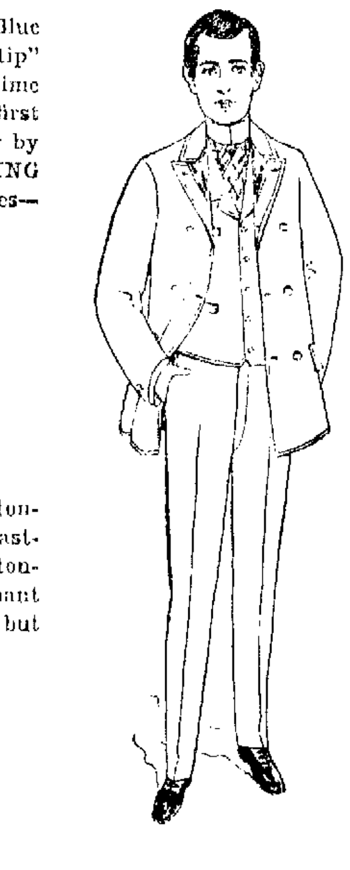

UNTIL MAY 27th.

A stem wind and stem set watch, guaranteed timepiece, absolutely free with every Confirmation Suit.

Confirmation Suits strictly all wool Clays, tailor-made, at $5.50, $8.00, $8.50 and $10.00.

See the high grade Bicycle we give away Saturday evening, May 13th, at

Lehman's
34 & 36 CALHOUN ST.

LIQUOR DEALERS' LEAGUE.

State Organization to Meet in Fort Wayne Next Month.

At the meeting of the local Liquor Dealers' association held yesterday several arrangements were made for the state convention of the Saloon Men's league which will be held here June 6th and 7th. A banquet will be given to the visitors during thoy stay, probably at Standard hall, where the sessions will be held. An attendance of about 150 or 200 is expected and the local members of the league will entertain the visitors. A committee consisting of Messrs. Peter Certia, William Goodfellow, and F. C. Boltz have been appointed to show the visitors the different points of interest about the city.

The following committees were also appointed:

Arrangements—H. A. Wiebke, chairman; E. J. Lennon, William Goodfellow, Peter Certia, George Brown, A. B Jackson, Harvey Stites, Robert Riedmiller, Frank Belchin, F. C. Boltz, Henry Braun and Frank Bougher.

Banquet—George Brown, chairman; A. B. Jackson, Harvey Stites, Harry A. Wiebke, R Riedmiller and Frank Belchin.

NORTHERN INDIANA NOTES

The town council of North Manchester has granted a franchise for a street railway in that place.

Mrs. James Allen Cook, of Elk hart, is plaintiff in a $50,000 damage suit against John Cook, her father-in law, for the alienation of her husband's affections. The defendant is said to be worth half a million dollars.

At Huntington the two-year-old daughter of Erhart Speaker fell into an open cistern and was submerged in the water ten minutes. She was supposed to be dead when taken out, but diligent efforts to resuscitate her were rewarded with success.

James Eli Fisher, son of Calvin Fisher, of Wabash, under sentence of death upon the charge of murder in Montana, has been reprieved by the governor of that state until June 5. The young man strongly asserts his innocence. It is believed the respite will enable him to clear himself of the terrible charge.

JAMES WHITCOMB RILEY.

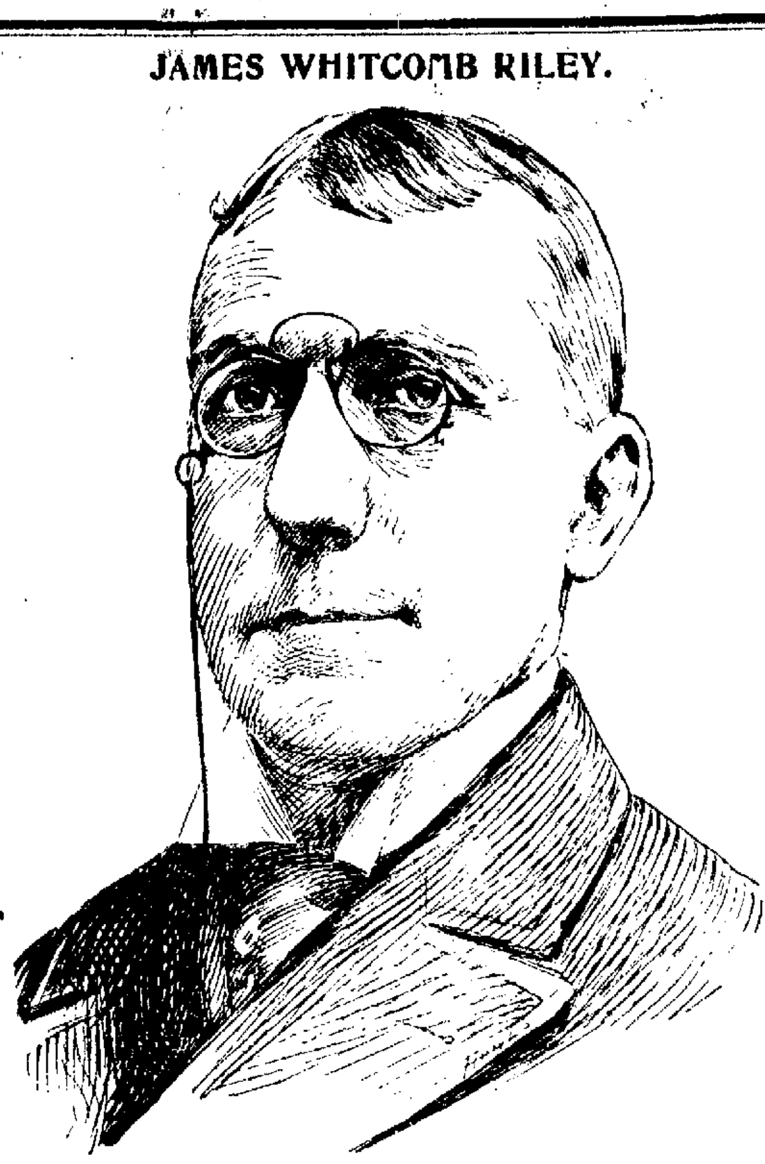

Mr. Riley's appearance at Princess ring Tuesday evening, May 16th, under the auspices of the Fort Wayne Press club, will be the first visit he has made to Fort Wayne for seven years. It will be the only visit he will make to Northeastern Indiana. Already the indications point definitely to a splendid greeting to the Indiana poet, who is beloved of all who have read his homely but masterful verse.

SCOTTISH RITE MASONS MEET.

SPRING CONVOCATION IS BEING HELD.

Class of Twenty-seven Receives the Degrees—Gathering closes With a Banquet To-night.

The semi-annual convocation of Scottish Rite Masons opened at Masonic Temple yesterday, and is attended by many prominent members of the order from all over the northern part of Indiana. The sessions began at 3:30 o'clock yesterday, and during the afternoon the Fort Wayne Lodge of Perfection conferred the degrees from the fourth to the thirtenth, inclusive. The class receiving them was a large one, numbering twenty-six, and was composed of the following gentlemen:

Amos P. Beatty, Decatur; James S. Boyers, Decatur; Martin Burns, Decatur; Charles S. Dugan, Decatur; Theodore Gerke, Decatur; Augustis C. Gregory, Decatur; George E. Keinzie, Decatur; David E. Smith, Decatur; Deil A. Koons, Keystone; Henry G. Stouder, Fort Wayne; Krank H. Pope, Huntington; Lafayette F. Truman, Huntington; Albert J. Nickey, Churubusco; Charles Brown, Columbia City; Robert J. Stansbury, Ligonier; Anthoy W. Heit, Fort Wayne; John W. Tyndall, Decatur; William C. Campbell, Geneva; William B. Hale, Geneva; Charles C. Myers, Warren; Frank Sowers, Decatur; James B. Broas, Penville; William Glendening, Geneva; Thomas S. Wickwire, Ashley; Louis B. Stuart, Fort Wayne.

Music was furnished by the council choir. Last evening's session was occupied in conferring the degree of Perfection. There was no morning meeting today, but at 2 o'clock this afternoon Darius council, Princes of Jerusalem, took up the work of conferring the fifteenth and sixteenth degrees.

The convocation is one of the most interesting and successful ever held, and will close with an elaborate banquet this evening. Henry W. Mordhurst will officiate as toastmaster, and Hon. J. M. Robinson will deliver the address to the class. Those who will respond to toasts are Will Fowler, of Wabash; Charles W. Miller, of Goshen, and Justin N. Study and George B. M. Bower, of this city.

SOME OF THE VISITORS.

Among the large number of visitors present from out of the city are Gen. N. R. Ruckle, of Indianapolis; W. S. Morrison, A. H. Wayman and J. S. Glenn, of Huntington; Hon. James Roscoe, of Albion; Don K. Hitchcock, of Brimfield; J. B. Peabody, of Los Angeles, Cal.; John W. Head, New York; Harry K. Scott, Angola; Louis Kerr, Ligonier; Capt. F. F. Boltz, Bluffton; J. M. Wright, Detroit; E. E. McCrary, H. A. Moyer and H. Macomber, Kendallville; U. G. Gatchell, Upper Sandusky, Ohio; W. N. Matthews, Bedford; J. Merriman, Dick Townsend and J. S. Peterson, Decatur; W. F. Gates and J. C. Klingensmith, Montpelier; F. M. Beatty and M. E. Spinney, Ossian.

MEMORIAL RECORD.

John Harvey Lesh, Goshen, Ind., died February 19, 1898.

James Thomas Hanna, Fort Wayne, died May 23, 1898.

William Whedon Kerr, Fort Wayne, died August 8, 1898.

Ranald Trevor McDonald, Fort Wayne, died December 24, 1898.

Lyman Miles Blakesley, Fort Scott, Kas., died January 24, 1899.

Thomas Franklin Drake, Fort Wayne, died January 29, 1899.

Sidney Corliss Lumbard, Fort Wayne, died March 9, 1899.

Robert Patterson Penman, Fort Wayne, died April 3, 1899.

The funeral of Chas. J. Brucker occurred yesterday morning and was largely attended. The services were held at St. Patrick's church, being conducted by Rev. Father Crawley, who in the course of his remarks, paid a beautiful tribute to the deceased. The choir rendered special music, being assisted by Mr. Weber, of the Cathedral, who sang an offertory by Cherubini The relatives who attended from out of the city were Mrs. J. H. Brannan, of Chicago; Mr. and Mrs. El Kirby and Mrs. West Morris, of Detroit The pall bearers were Frank Hill, Frank Brossard, Frank Riley, John Engel, Ed Tancey and John Welch

DURING OUR CLOSING-OUT SALE
Fancy worsted $16.00 Men's Suits now $11.01.
Friend's Clothing Store.

BASE BALL

Tomorrow, Dayton vs. Fort Wayne. Game called at 3:30. 10-3t

Our line of men's goods for spring and summer wear is complete. Prices the lowest consistent with good work. G. Schmidt, merchant tailor, 57 E. Berry St. 27tf

Half Fare Rate to San Francisco and Return.

On May 14, 15, 16, the Wabash will sell round trip tickets to San Francisco at one fare for the round trip, with return limit July 16th, 1899. Stop overs allowed in each direction in certain territory. For tickets, time of trains and other information apply to Wabash ticket office. 6t6

SUMMER OUTINGS.

Before deciding when and where to spend a portion of the hot season this year, look out for the booklet issued by the Nickel Plate road, entitled "Summer Outings," including many picturesque points on the south shore of Lake Erie and the classic shores of Lake Chautauqua. Remember our low rates. d-w-t5t-w-3-5t

Fort Wayne to Chicago and All Points East and West.

Lowest rates via Nickel Plate road. A peerless trio of fast express trains daily each direction. All express trains of Nickel Plate road arrive at and depart from Van Buren street union passenger station, Chicago. R. J. Hamilton, agent, Fort Wayne, Ind. 'Phone 507. 25tf

DURING OUR CLOSING-OUT SALE
Fancy worsted $18.00 Men's Suits now $11.37.
Friend's Clothing Store.

KEEP AN EYE ON IT.

Patrons of the Nickel Plate road may prepare themselves for many pleasant surprises during the coming summer season, by the announcement of low rate excursions. Read the newspapers and consult ticket agents for reduced rates before purchasing your tickets anywhere. Remember our peerless trio of daily express trains without change of cars between Chicago, New York or Boston. Don't forget our rates are lower than via other lines. d-w-t-5t-w3-5t

Subscribe for The Sentinel.

J. G. THIEME & SON.

We placed orders early last fall for Spring Woolens, not knowing at the time that we should close out our entire stock, our tailors have been busy all winter manufacturing the finest, most complete spring stock of Men's, Boys' and Children's Clothing we ever had the pleasure of offering, the entire stock will now be closed out regardless of cost.

MEN'S SPRING SUITS.

All worsted Sack Suits, Fancy Styles, Plaids and Check, handsomely made and trimmed, regular price, $18.00; closing price, $14.00.

Men's fine, all worsted Blue Serge Suits, smooth and rough finish, regular price, $12.00 to $15.00; closing price, $10.00.

Men's Black and Blue Clay Worsted, regular price, $16.00; closing price, $12.00.

Men's Black and Blue Clay and Fancy Worsted Suits, finst of trimmings, regular price, $15.00; closing price, $10.00.

All Wool Cheviots and Cassimere Suits, finished throughout, in excellent style, regular price, $15.00 to $18.00; closing price, $13.00

Men's All Wool Suits, Worsted Cheviots and Cassimeres, best of trimmings, regular price, $12.00 to $15.00; closing price, $10.00.

Boys' and Youths' Long Pants Suits—ages 14 to 19 years—single and double breasted styles—Blue Serges, Clay Worsteds, and Tweeds.

$15.00 Suits, to close, $12.00.
$12.00 Suits, to close, $ 9.00.
$10.00 Suits, to close, $ 7.50.
$ 8.00 Suits, to close, $ 6.00.
$ 6.00 Suits, to close, $ 3.90.

BOYS' KNEE PANTS.

25c, to close, 17c.
30c, to close, 20c.
40c, to close, 25c.
50c, to close, 38c.

Boys' Knee Pants, cut out of fine remnants, 50c to $1.00.

MEN'S TROUSERS.

Men's Finest High-grade Trousers, newest styles, $6 and $7 values, to close, $4.75.

Men's Trousers, made of Striped Worsted and Fancy Tweeds, best $4, made to close at $2.95.

Working Pants at 75c.
Working Pants at $1.00.
Working Pants at $1.25.

Remember all Trousers are our own make and guaranteed not to rip.

MEN'S STYLISH SUITS.

Fancy Stripes, Plaids and Checks regular price, $10.00 to $12.00; closing price, $8.00.

Men's Stylish Home-made Suits, regular $8.00, $10.00 and $12.00 values, closing price, $6.00.

BOYS' DEPARTMENT.

Child's Vestee Suits—ages 3 to 8—consisting of Knee Pants, Vestee and Jacket, beautifully trimmed with combination colors and silk embroidered, regular price, $4.00 and $4.50; closing price, $2.95, $3.50.

Boys' double breasted Knee Pants Suits, made of choicest and nobbiest materials, in plain and fancy effects.

$6.00 Suits, to close, $4.00.
$5.00 Suits, to close, $3.50.
$4.00 Suits, to close, $2.75.
$2.50 Suits, to close, $1.50.
Suits at ....75c.

MEN'S FURNISHINGS.

Men's Fancy Dress Shirts, all styles—Madras, Oxfords, Percales.

$1.50, to close, 98c.
$1.00, to close, 70c.
$. 75, to close, 50c.

Men's Working Shirts, best in the city, at 48c.

Don't fail to see them.

White Shirts, laundried and unlaundried. All at cost to close them out.

NEW SPRING HATS.

Choicest Shapes and Colors.

$4.00, reduced to $3.00.
$3.00, reduced to $2.25.
$2.00, reduced to $1.25.
$1.00, reduced to $ .65.

UNDERWEAR.

Men's Fine Balbriggan Underwear, to close at 65c, 48c, 23c.

Spring Overcoats.

Covert cloth, elegant linings, best made, $10, to close, $6.00; $12.00, to close, $9 00.
Suits made to order in our tailoring department, at $18.00 to $40.00.

Columbia & Clinton St.

DR. E. L. SIVER,
– Has moved his office to—
81 CALHOUN STREET, above
LEHMAN BOOK & NEWS CO.,
Practice limited to EAR, NOSE & THROAT.
Office hours 10 to 4. Open Wed. and Sat. evenings 7 to 8. 'Phone 1217 Main.

DR. S. H. HAVICE,
PRACTICE LIMITED TO
Eye, Ear, Nose and Throat.
Office Hours:—8:30 to 12 m, and from 2 to 4 p. m.
26 W. Wayne St. Fort Wayne, Ind.

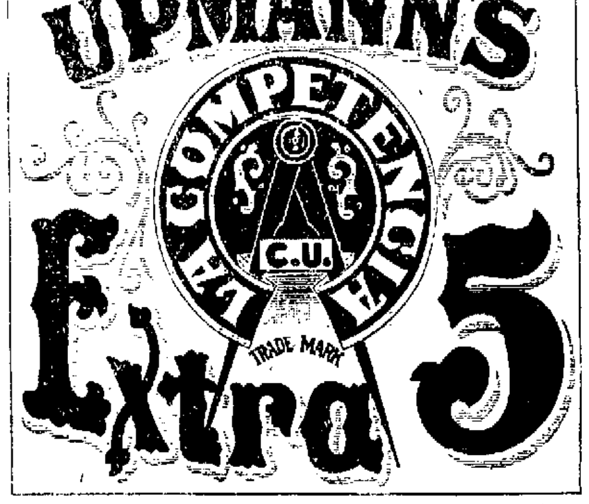

A TEN-CENT CIGAR for a NICKEL. Smoke one and be Convinced.

QUALITY always the BEST and UNIFORM the Year 'Round.

NO EXPERIMENT. Twelve Millions sold annually.

TRADE SUPPLIED BY
UPMANN & WILCOX, CHICAGO.

YOU NEEDN'T BREAK YOUR BACK WITH A
CLEVELAND LAWN WEEDER.

The only practical device on the market.

We also can save you money on

Lawn Mowers,
Gardening Tools.

F. M. SMITH & CO.,
Hardware. *22 Calhoun Street.*

IF DEFECTIVE PARTS ARE FOUND IN THE MANSON BICYCLE WE WILL REPLACE FREE AND PAY ALL EXPRESS CHARGES

BICYCLE BARGAINS.
Manson "Swell" 3 crown Eccentric $50
America Truss Frame - - $42.50
Manson Roadster $35; Auditorium $25
Royal $20, fitted with M & W., Chase, Newton, Hartford or Goodyear Tires.
Easy payments or big cash discount
BROSIOUS & BROSIOUS, 31 Clinton St.

THE BRICK WINS.

PROPERTY OWNERS AGAINST SHEET ASPHALT.

BRACKENRIDGE AND LAVINA

THE ONLY STREETS AWARDED TO BARBER COMPANY.

HOLMAN REVERSES BOARD.

C. E. MOELLERING GETS MOST OF THE CONTRACTS.

The board of public works this afternoon awarded the contracts for paving East Creighton avenue, from Holton avenue to Winter street; South Calhoun, from Wallace to De-Wald; Holman, from Calhoun to Hanna; Brackenridge and Lavina streets. At the meeting last Friday the board had decided South Calhoun and East Creighton avenue should be paved with brick and the others with sheet asphalt. This afternoon petitions and remonstrances against these decisions were received.

There was no remonstrance from property owners on Brackenridge and Lavina streets against the action of the board, neither was there any opposition to the decision of East Creighton. Matters were different on South Calhoun and Holman streets. The asphalt people worked hard to reverse the decision of the board as to South Calhoun street, but failed securing the petition of owners of only 1,122 feet frontage out of 2,538 feet frontage. In accordance with the law the contract was awarded to C. E. Moellering & Co.

The people on Holman street were almost unanimous against asphalt. The board had decided in favor of that material and the Pennsylvania company had the power to settle the fight. Today Superintendent McKim received authority to petition for brick and with the 1,300 feet frontage owned by the company this action settled the matter in favor of brick and on motion of Mr. McCracken the board awarded the contract to C. E. Moellering & Co.

The streets for which contracts were awarded to-day will therefore be paved with material as follows:

Holman street, Metropolitan brick.

South Calhoun street, Metropolitan brick.

East Creighton avenue, Metropolitan brick.

Brackenridge street, Trinidad pitch lake asphalt.

Lavina street, Trinidad pitch lake asphalt.

The Moellering company and the Barber Asphalt company get all the contracts and will be ready to begin work within the next ten days or two weeks.

OFFICIALS CONFER.

Superintendent Johnston, of the Nickel Plate, arrived in Fort Wayne this afternon at 4:30 and is holding a conference in Bell & Doughman' law office with City Engineer Randall and the members of the board of works. The gentlemen are discussing the petition of the city for the use of the Nickel Plate right-of-way for the big intercepting sewer.

A BUSINESS CHANGE.

A. J. Muldoon last evening sold his grocery at 256 South Calhoun street to Edward Rich, who owns the meat market next door. Mr. Rich will conduct the two enterprises.

CEDARVILLE ITEMS.

We had a nice rain Sunday, and the gardens look green.

G. Treace got his foot badly hurt Friday, which will lay him up for some time.

An ice cream party was held at A. Myers' last Saturday evening, which the young people enjoyed very much.

Mrs. M. Hollopeter has purchased a new horse.

E. Cook and wife visited the city Monday.

Mrs. M. Hollopeter and son were in the city Saturday.

HOLDERS OF TICKETS FOR THE JAMES WHITCOMB RILEY ENTERTAINMENT MAY HAVE THEM RESERVED AT WOODWORTH'S DRUG STORE AT 8 O'CLOCK TO-MORROW MORNING AND THEREAFTER.

SAND FOR SALE.

Brick and plaster sand at 90c per load. Phone 473.

Mike Orr,
99- t3 112 Mechanic St.

BOYS WANTED.

Twenty-five hustling boys wanted at The Greatest Grocery. Be quick.

William Frederick, of the Railroad restaurant, has gone to Grand Rapids, where he is to be married this evening to Miss Anna Keller. They will return and make their home in this city. Mr. Frederick is a popular young man, and his host of Fort Wayne friends will extend sincere congratulations.

LOCAL NEWS.

Born, to Mr. and Mrs. A. J. Stephens—a daughter.

H. Selz, of Anderson, is a Fort Wayne visitor to-day.

A. B. Hahn, of Richmond, arrived in the city this morning.

E. C. Vaughn and J. C. Hartford arrived from Bluffton to-day.

S. C. Lay and S. S. Shambaugh, of Ridgeville, are in the city on a business trip.

Max Blitz, who has been in Chicago for the past few days on business, returned home today.

Among the visitors to-day are W. W. Williamson and Mr. and Mrs. T. R. Marshall, of Columbia City.

Dr. Wheelock has returned from Chicago, where he attended a meeting of a medical society last evening.

Gust Hobrock, of Adams township, who was operated on at Hope hospital a short time ago by Dr. Schick, has fully recovered and has returned to his home.

The New Haven base ball team would like a game with the Blues, Standards, Crystals or Broadways. Address their manager, H. C. Moriarity, New Haven, Ind.

Commencing tomorrow cars will run to Robison park hourly each day between 10 a. m. and 7 p. m. On Sunday the moving pictures and the concert phonograph will again be shown.

The Home Missionary society of the St. John's Lutheran church will meet tomorrow afternoon at the home of Mrs. Fred Kierspe, No. 15 Michigan avenue. A full attendance is desired.

The three children of George Ryan, of Pennsylvania avenue, who are ill with scarlet fever, are much improved. The other child who was thought to be infected has not developed the disease.

Major W. W. Barnett, Capt. C. E Barnet, Lieutenant Fonner, Corporal Longfield, John Wiot and Clyde Dresbach are at South Bend attending the meeting of the members of the 157th regiment.

L. Cass Hunter has removed to his new residence at 259 West Wayne street. Mr. Hunter purchased the house last fall and had it extensively remodelled and improved and it now is one of the handsomest houses on West Wayne street.

Miss Lydia Butler, of New Haven, has closed a very successful term of school in district No. 4, Jefferson township. Miss Butler is a very efficient teacher, and will, it is understood, be employed in the Fort Wayne schools the coming year.

This evening is the meeting of the Universal Brotherhood and Theosophical society, at Vordermark hall, 32 Calhoun street. A report of the proceedings of the convention held recently at Point Loma, Cal., will be given at this meeting, which is open to the public.

Is Not This Treason?

One of the New England newspapers which opposes expansion gives aid and comfort to the enemies of the United States by hoping that the spirit of Concord and Lexington will fire the hearts of Aguinaldo's followers if they decide to take up arms against the United States. According to a literal interpretation of the constitution this is treason. Yet the paper in question is shouting every day for a literal interpretation of the constitution.—New York Tribune.

The Best Reason.

A little three-year-old girl went to a children's party. On her return she said to her parents: "At the party a little girl fell off a chair. All the other girls laughed, but I didn't." "Well, why didn't you laugh?" "Cause I was the one that fell off."

How Combs Are Made.

The cheapest combs are made from hoofs, but are subjected to costly and ingenious processes of manufacture. A circular saw cuts the horns in assorted sizes, the tips being used for the handles of knives and umbrellas. Very high degrees of temperature are necessary as the hoofs and horns have to be heated to make the fiber soft. When the pieces are cut they are placed between screwblocks and pressed flat. Acids are frequently used for staining an imitation of tortoiseshell, and this cannot be detected by a casual observer. The rough surfaces of the comb are smoothed by wheels covered by walrus skin. Polishing is the last process, which is done by wheels covered with leather of different degrees of softness.

THE RESERVE SEAT SALE FOR THE JAMES WHITCOMB RILEY ENTERTAINMENT BEGINS AT 8 O'CLOCK TO-MORROW MORNING AT WOODWORTH'S.

Sect in Art.

"She sent me a catholic picture," said a woman whose friend had sent her a photograph of a Raphael "Madonna and Child" for Christmas.—New York Commercial Advertiser.

THE RESERVE SEAT SALE FOR THE JAMES WHITCOMB RILEY ENTERTAINMENT, MAY 16TH, OPENS AT 8 O'CLOCK THURSDAY MORNING AT C. B. WOODWORTH'S DRUG STORE.

Household Department

Bread Recipe.

When cooking potatoes for dinner save the potato water, keeping it hot till needed. Take two good-sized potatoes and put them through a potato squeezer; take one cup of flour, one chunk lard about half the size of an egg, one tablespoonful of sugar and stir all together. Now take the hot potato water, mix and beat it until it becomes a smooth paste. Now add a cake of yeast, after softening in warm water, and mix thoroughly. Put it in a warm place over night in order to ferment. In the morning add flour and water sufficient to make a stiff batter for five loaves of bread and beat thoroughly about ten minutes. In one half hour it will be ready to knead. Mold it into loaves and let it rise. When light enough for the oven wet the top of loaves with cold water and pick each loaf in four or five places with fork. It is now ready for the oven The above directions, if closely followed, will insure beautiful bread.

Using Soda in Cooking.

It requires a little skill or experience to use soda with nicety, but it is worth while to acquire such skill; indeed there is scarcely an item in culinary processes which better repays one for intelligent experimenting. The bicarbonate of soda used to-day is a very different article from the carbonate of soda or saleratus with which careless cooks made spotted biscuits in our grandmother's time. Used with an acid, as buttermilk, it is as scientifically wholesome as any article employed as an adjunct in cookery. In many instances baking powder cannot give as good results as soda.

It is scarcely possible to give an absolutely exact rule of measurement for soda, as brands differ somewhat in strength, and milk varies in degrees of acidity. But a general rule is one level teaspoonful of soda to one pint of sour milk. Be sure to pulverize the soda before measuring.—Woman's Home Companion.

How to Boil Fish.

In boiling a fish, wrap in a clean towel so the skin will not break, and cover with boiling water. Add a half tablespoonful of salt, two pinches black pepper, one sliced onion, three tablespoonfuls of vinegar, a bay leaf, two cloves and a bouquet of herbs consisting of a bit of celery and two bunches of parsley root tied together. Cook eight minutes, and serve on a hot platter garnished with slices of lemon and a few sprigs of parsley. Pass with it a gravy boat of plain drawn butter sauce or sauce piquant made by adding a tablespoonful each of vinegar and lemon juice, two tablespoonful each of chopped capers, pickles and olives, half a teaspoonful of onion juice and a few grains of cayenne to a pint of the drawn butter.

Beefsteak Pie.

Three pounds of round steak; trim off all the fat and skin; cut it into two inch pieces, roll in flour, put in porcelain-lined metal pan; plenty of pepper and salt, cover with cold water, put on slow fire, let simmer till tender. Crust for pie: One quart flour, one-half pound fresh beef suet, one tablespoonful of lard, salt to taste. Chop up suet very fine, then roll it out on your board in flour to prevent sticking to rolling pin rub in lard with your hands; have a deep delft pit dish, line the edge with crust, put in meat, cover with paste bake in a very hot oven a rich brown

To Sweeten Lard.

Put it over the fire until melted, then put in three or four potatoes pared and sliced very thin. Increase the heat until the slices are well browned. To whiten add a very minute portion of equal parts of bichromate of potass. and muriatic acid. Skim out the potatoes and strain into perfectly sweet jars. Do not use those in which the lard was previously stored. To keep lard sweet through warm weather when rendering it throw into each kettle a handful of slippery elm bark Never put in salt, as it tends to the formation of mold.

Corned-Beef Hash.

Chop the trimmings and poorer portions of meat very fine, being careful to remove the stringy membranes, gristly portions, and fine bones. Chop an equal amount of cold potatoes and one tablespoonful of onion for each pint of mixture. Season highly with pepper and carefully with salt. Moisten with the meat liquor and turn into a spider with hot beef dripping to cover the bottom. Let it cook slowly until a brown crust has formed, then fold over and turn out.

Cottage Cheese.

Put a pan of sour or loppered milk on the stove where it is not too hot; let it scald until the whey rises to the top (be careful not to let it boil, or the curd will become hard and tough). Place a piece of cheese cloth over a sieve, and pour this whey and curd into it, leaving it covered to drain two or three hours, then put it into a dish and add salt, butter and cream. Form into little balls, or, if made thin with cream, serve in a deep dish.

HOAGLAND.

We had a very nice and much needed shower last Sunday.

The farmers are very busy planting corn, and the cyclists are keeping the roads smooth.

Mrs. Mary Heath and daughter, Amy, are visiting friends here.

Mrs. Minnie Barkley is the guest of her sister, Mrs. Rose McIntosh. Her numerous friends will be sorry to learn that she will leave this month for Colorado to join her husband, who has been located there for a few months.

Elmer Grimsley has returned from Bloomington, Ill.

Hiram Congleton, of Monroeville, was in town last Friday, visiting old comrades.

Miss Lila Harrod spent Sunday with her parents.

The Misses May and Minnie La-Follette spent Saturday with Miss Della Lipes.

McKinley Miller, the six-year-old son of H. A. Miller, the druggist, died Sunday morning of Bright's disease.

The Hoagland graded school will hold their commencement exercises in the M. E. church next Thursday evening, under the auspices of Professor Hamilton and Miss Keyser.

DAWKINS.

The farmers of this vicinity have their spring work well under headway. Some are through planting corn.

Last Sunday night we got a fine rain, which was needed very much.

The spring wheat that was sown through here looks fine at present.

George Bloom made a flying trip to Huntington Saturday on business.

The first quarterly meeting for this year will be held at Edgerton on Saturday and Sunday.

The Sunday school at this place is becoming very interesting. There will be Sunday school next Sunday at 2 p. m., which all are invited to attend. Meeting at 3 o'clock, after Sunday school.

Our merchant at this place has started a huckster wagon for this summer.

Jack Jones has moved off of A. W. Gregg's place and moved on William Pio's place.

The new fishing law is not taking very well through here by the majority of the people.

Landy Bollinger, of the One Hundred and Sixtieth Indiana, has returned home. He was one of the young men from this part that was sent to Matanzas, Cuba.

Rev. E. A. Bunner will preach at this place two weeks from Sunday at 2:30 p. m.

If the weather keeps on getting cooler frost will come next.

The fruit trees are going to be well filled if nothing happens to them this year.

LAFAYETTE TOWNSHIP.

A. P. Gaskill made his weekly trip to Fort Wayne Saturday.

Robert Greenwood, who has closed a successful term of school at the Hoosier, left Monday for his home at Raleigh, Ind.

George Coverdale, whose house was destroyed by fire last winter, is rebuilding.

It is rumored that there will be another store at Myhart in the near future.

Deputy Sheriff Young spent Sunday with his parents near Myhart. Mrs. Young continues very poorly.

Quite a number of farmers in this locality have purchased clothing and other articles of parties traveling through the country claiming to be advertising for a Chicago firm.

Quarterly meeting services at Munson chapel Saturday and Sunday was well attended. Elder Simpson, of Fort Wayne, preached Saturday afternoon and Sunday morning.

Owing to the failure of the wheat crop there will be an immense crop of oats in this locality if the season is favorable.

The first annual commencement of the Lafayette township schools was held at Munson chapel Friday evening, May 5. The graduates were Cecelia Lawrence, Elsie Kaiser, Naomi C. Kaiser, Mabel McFadden, Alonzo Baker and Chauncy Mason. All members of the class acquitted themselves very creditably. The music was furnished by Mrs. Miles and Mr. Wilson, of Fort Wayne. A very interesting address was delivered by Rev. F. M. Robinson, of Roanoke. The class address was delivered by Hon. James M. Robinson, of Fort Wayne. County Superintendent F. J. Young was present and after a very interesting address presented each member of the class with a diploma. Much credit is due Robert Greenwood, who has taught the Hoosier school for three successive years, for the arranging and successfully carrying out of the program. Mr. Greenwood has also succeeded in obtaining for the Hoosier school the largest library in the township, comprising in all seventy books.

MAYSVILLE AND VICINITY.

James Forsyth has assumed the management of the Maysville News. It will be enlarged and improved and every effort made to produce an up-to-date sheet.

The Fox school house was broken into by some miscreants and books, maps and other school property destroyed to the value of $50.

On last Saturday night John Eckles missed a horse from his barn. There was a dance at Henry Sheppleman's some three and a half miles in the country. Mr. Eckles concluded that probably the horse had gone there, so he proceeded to the place and found the animal hitched to a strange buggy. He waited patiently on the lookout until the festivities were over and two youths of town came and took possession of the vehicle and claimed by one of them, as he had driven to the place. Mr. Eckles then made himself known, taking possession of the horse. As the buggy would not "go" alone, the boys were compelled to walk back to town.

Miss Myrtle Shafer, of the city, is visiting relatives here.

Misses May Reichelderfer and Frances Carrington spent several days at the home of May Ringwalt. They returned Monday, reporting a splendid time.

Miss Ringwalt, who has been teaching, closed her school on Friday last. The patrons gave her a very pleasant surprise, bringing well filled baskets and spreading a fine dinner. To say that Miss Ringwalt appreciated this kindness is putting it mildly.

Miss Effie Chorpening has been engaged as a typo at the News office in place of Miss Jennie Eckles, who is attending normal at Leo.

Dr. Swift has purchased a pony for the use of his daughters.

Miss Frest, a niece of Mrs. George Timbrook, who has been visiting here, returned to her home in Youngstown, Ohio, Tuesday last.

J. D. Cummins, wife and daughter Sundayed at Butler with his daughter Ethyl.

The Epworth league held its annual election of officers Monday night.

A. D. Craig will give his lecture, "What I Saw Crossing the Sea and What I Saw Across the Sea," at Maysville Sunday evening, May 14. Admission free.

HUNTERTOWN.

T. J. Clutters' school at district No. 8 closed Friday.

The Woodmen gave an ice cream festival at Huntertown Saturday evening. It was well attended.

Professor Hyett is going to hold a meeting at Union chapel Wednesday evening for the purpose of organizing a singing school.

SUNDAY EXCURSIONS

To
ROME
CITY
—FOR—
50c

Leaving at
6:45 a. m.
Returning,
leave
Rome City
at 6:00 p. m.

SKIN DISEASES

of every nature, from mere pimples to most obstinate Eczema, Erysipelas, Ulcers, and all eruptions, are quickly, pleasantly, permanently cured by

HEISKELL'S OINTMENT.

The skin is made clear, smooth, soft and healthy, and is kept so by the use of

HEISKELL'S SOAP.

It is an absolutely pure soap, combined with medicinal gums and herbs, soothing and healing in its effect. Sold by all Druggists. Ointment, 50 cts a box. Soap, 25 cts a cake.

JOHNSTON, HOLLOWAY & CO.,
531 Commerce St., Phila.

HE WAS CURED.

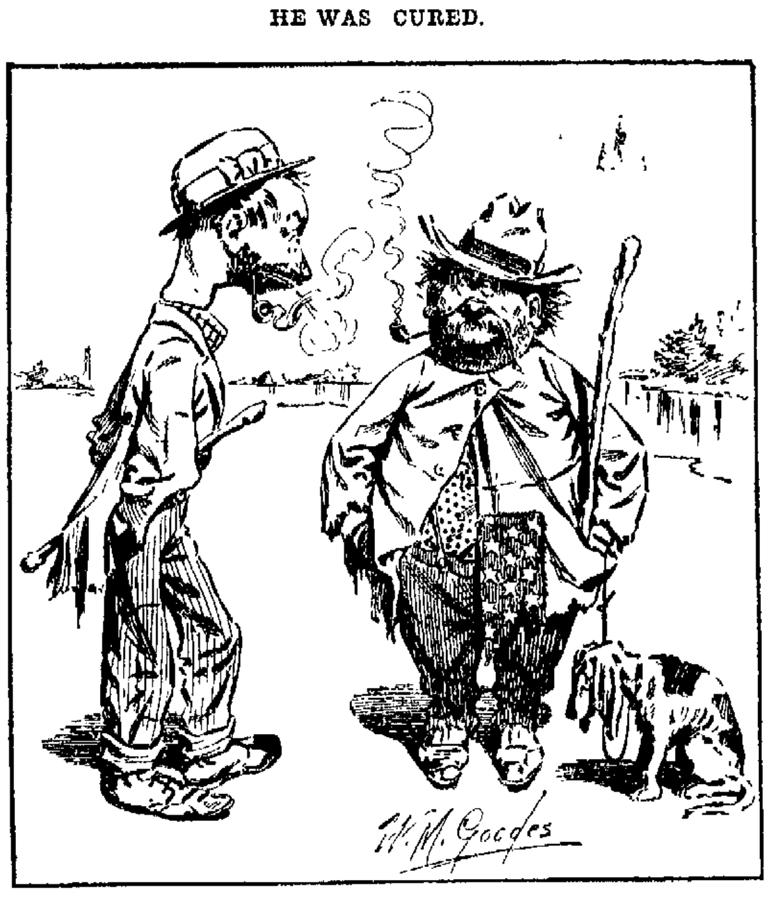

"Say, pwhat's good fer th' hiccoug hs?"

"Hold yer breth pwhile yer count foive hundred. Er doctor told me brother Dinnis to do thot once."

"An' did th' hiccoughs go away?"

"They did thot. An' Dinny went wi th them."

NO CAUSE FOR ALARM.

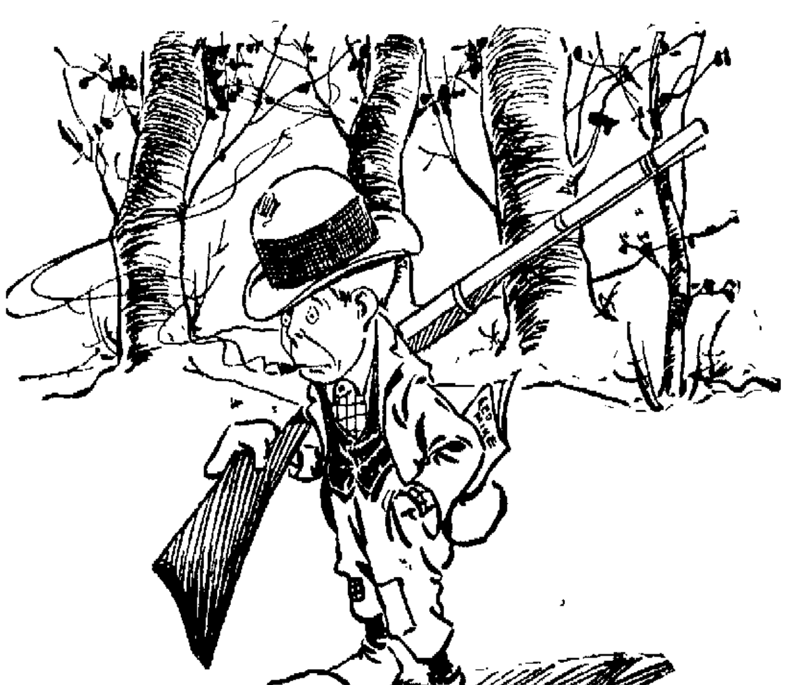

Chimmie—Gee, somebody must 've put de injuns on te: de fac' dat "Sure Shot James, De Mighty Nimrod," wuz a comin'.

HARD LUCK.

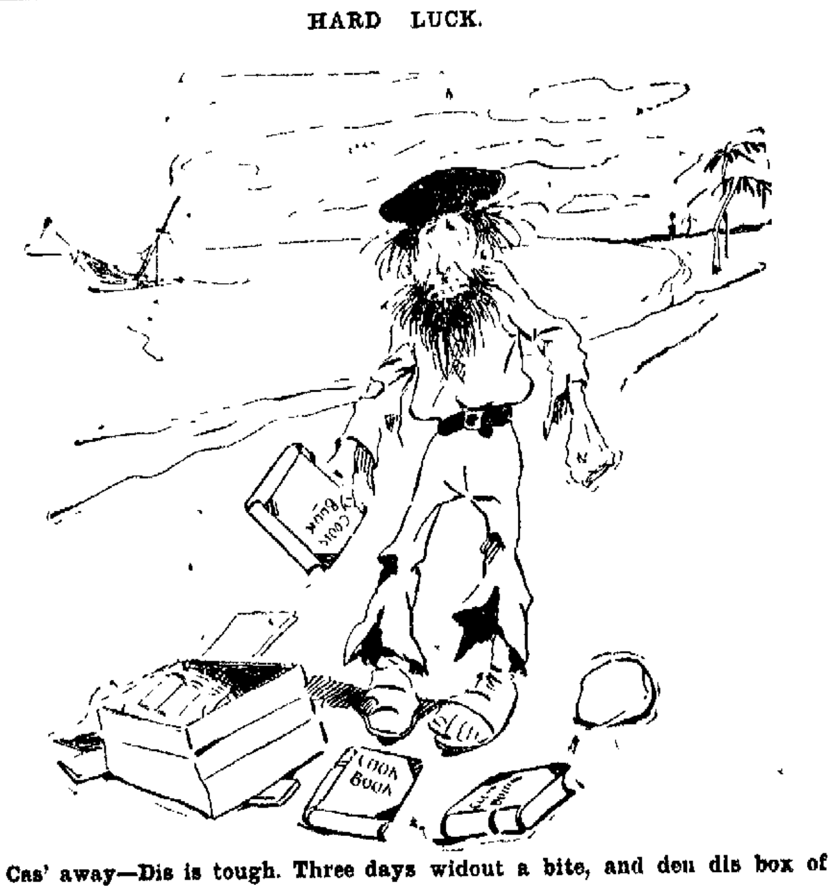

Cas' away—Dis is tough. Three days widout a bite, and den dis box of cook books washes ashore!

Wall Paper

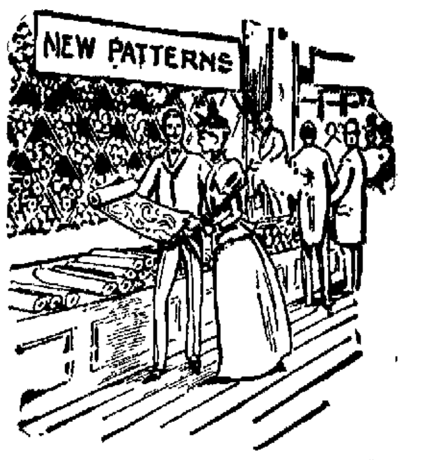

When it comes to papering that room of yours you want something NEW and UP-TO-DATE. We have the largest variety of patterns in the city, so come to us.

Don't buy where you can find only a limited number of patterns to select from.

You can buy your Paper cheaper of us than anywhere else.

Call and see the 50c paper we are closing out at 15c.

Pressed Friezes that match different shades of Ingrain that retailed for 50c a yard, we are now selling for 15c a yard.

Keil & Keil,
116 Calhoun St.

BRINGS BACK THE LUSTRE! Monarch Polish MAKES OLD LOOK NEW!

For Furniture, Pianos, Tiling, Hardwood Finish
BAIRD BROS. & CO.

For sale by all Dealers.
CLEVELAND, O.

The Pennsylvania Station.

Pennsylvania Lines.

Trains Run by Central Time
AS FOLLOWS:
* Daily † Daily. except Sunday.

FROM FT. WAYNE TO	LEAVE	ARRIVE
Valparaiso and Chicago	* 3 40 am	* 5 10 am
Plymouth and Chicago	* 3 40 am	* 7 35 pm
Chicago	* 5 10 am	* 9 17 pm
New York and Washington	* 5 20 am	* 3 35 am
Youngstown and Pittsburg	* 5 20 am	* 3 35 am
Mansfield and Lima		†11 55 am
Canton and Pittsburg		* 4 10 pm
Valparaiso and Chicago	† 7 30 am	†12 30 pm
Valparaiso and Chicago	†12 15 pm	†10 55 pm
Crestline and Pittsburg	†12 40 pm	* 3 35 am
Plymouth and Chicago	* 4 15 pm	
Lima and Crestline	† 8 30 am	† 8 05 pm
New York and Washington	* 7 45 pm	* 4 10 pm
Pittsburg & Philadelphia	* 7 45 pm	* 4 10 pm
New York and Washington	* 9 25 pm	* 5 02 am
Pittsburg & Philadelphia	* 9 25 pm	* 5 02 am

GRAND RAPIDS & INDIANA R.R.
In effect Feb. 5th, 1899.
NORTH BOUND.

*For Grand Rapids and north	1 55 am
†	8 50 am
†	4 25 pm
†From Richmond arrives	8 40 am
SOUTH BOUND.	
*For Richmond and Cincinnati	12 40 am
† " "	7 10 am
†	12 40 pm
†From Grand Rapids arrives	7 00 pm

*Daily †Daily except Sunday.

NICKEL PLATE

9-11-13 98

All trains arrive at and depart from Van Buren Street Union Passenger Station, Chicago.

Uniformed Colored Porters attend first and second class day coaches on through trains, insuring scrupulously clean cars enroute.

All Nickel Plate Passenger Trains Daily.

EASTBOUND FROM FT. WAYNE	DEPART
Standard Express, No. 6	3 25
Nickel Plate Express, No. 2	1 05
Eastern Express, No. 4	6 38
Local Freight	†7 25
WESTBOUND FROM FT. WAYNE	**DEPART**
Standard Express, No. 5	2 05
Western Express, No. 1	11 20
Nickel Plate Express, No. 3	4 35
Local Freight	†7 00

†Daily except Sunday. Light type A. M. Dark type P. M.

Through Drawing Room Sleeping Cars on Nos. 2, 4 and 6 to Cleveland, Erie, Buffalo, New York and Boston; on Nos. 1, 3 and 5 to Chicago.

Meals are served at "up-to-date" Dining Stations and in Nickel Plate Dining Cars at opportune meal hours.

WABASH

Time Table Effective Feb. 19, 1899.
From Fort Wayne.
GOING EAST.
No. 2, Fast Eastern Express, daily.... 6:10 a.m
No. 6 New England Fast Mail, daily..11:55 a.m
No. 24 Atlantic Express.................7:00 p.m
GOING WEST.
No. 1 Kansas City Cannon Ball, daily.10:30 a.m
No. 5 Government Fast Mail, daily... 5:43 p.m
No. 3 St. Louis Limited, daily......... 8:15 p.m
Telephone, Bell-Home No. 6.
ALL TRAINS DAILY.

THE FINDLAY, FT. WAYNE & WESTERN RY

Effective January 23d, 1899.
—EAST BOUND.—
Lv. Fort Wayne 7:05 a.m. arr. Findlay 9:50 a.m
arr. Toledo (via C. H. & D. 10:40 a.m
arr. Columbus (via T. & O. C.) 2:30 p.m
Lv. Fort Wayne 3:15 p.m. arr. Findlay 6:00 p.m
arr. Toledo (via C. H. & D.) 6:30 p.m
arr. Columbus (via T. & O. C.) 8:50 p.m
—WEST BOUND.—
Lv. Findlay 7:50 a.m. arr. Fort Wayne 10:35 a.m
" Toledo (via C. H. & D.) arr. Ft. W. 10:35 a.m
" Findlay 1:25 p.m. arr. Fort Wayne 4:07 p.m
" Columbus (via T.&O.C.) arr. Ft. W. 4:07 p.m
All trains daily except Sunday.

L. R. & W. TIME TABLE.
SOUTH.
No. 41 leaves (except Sunday)........ 7 10 a m
No. 43 daily................ 4 15 p. m
No. 171 Local Freight................ 6 00 a m
NORTH.
No. 40 arrives daily................11 40 a m
No. 42 (daily except Sunday)........ 10 25 p m
No. 170 Local Freight................ 4 00 p m

LAKE SHORE & MICHIGAN SOUTHERN RAILWAY—Fort Wayne Branch.

SOUTHWARD.	ARRIVE
No. [illegible] Way Freight	[illegible] pm
No. 456 Cin. Express and Mail	11 [illegible] am
No. 430 Detroit and Ind'pls Express	[illegible] pm
NORTHWARD.	**DEPART**
No [illegible] Way Freight	[illegible] am
No [illegible] Through Express & Mail	11 45 am
[illegible] & Ind'pls [illegible]	4:40 pm

THE TRUCE OF THE BEAR

Russian Czar's Coming Peace Conference at The Hague.

WHAT THE EVENT REALLY MEANS.

How This Affair Differs From Previous Peace Congresses—Attitude of the Powers Toward the Disarmament Proposals of Nicholas II.

PEACE seems to be a most elusive condition. Evidently it is not to be summoned from behind the warclouds by eloquent appeals or big worded resolutions. For many succeeding years that plan has been tried in vain. Now it is proposed to bring about peace by international agreement.

The convention which has been called by Nicholas II, czar of Russia, to meet at The Hague on May 18, is the most decisive step yet taken in the direction of universal peace. It is the first conference of the kind in which the government of any great nation has taken the initiative.

Peace conferences and congresses have been held at various times and in various places for nearly a century. In nearly every civilized country there are peace leagues and peace societies. But the congresses have been meetings of enthusiasts who lacked authority of all kinds while their sessions have ended merely in the expression of sentiments, not in the framing of any definite policy which they had the power to execute.

The first peace society started almost simultaneously in America and England, about 1812 or 1814. Dr. Noah Webster, in Boston, was the first writer on peace topics in the United States. As a consequence of his teachings The Harbinger of Peace was founded in 1828.

Three years later The Calumet followed, and in 1835 the first number of The Advocate of Peace left the press in Boston. This paper is still in existence as the official organ of the American Peace society, being the mother of the international association, styled Universal Peace union.

Alfred H. Love of Boston, editor of The Peacemaker, is president of the Universal Peace union, and this society works hand in hand with the National Woman's Christian Temperance union, the Pacific Arbitration society, the American Peace society, the Christian Arbitration and Peace society, in Philadelphia, and with the Quakers and Mennonites. Its principal branches are in the states of New York, Rhode Island, Massachusetts and Pennsylvania. Among its literary lights have been and are now such men and women as John G. Whittier, Andrew Peabody, Charles Sumner, Robert T. Winthrop, Julia Ward Howe and others.

These societies, backed by their friends in Great Britain, exerted a certain influence over the nations of the old world as long as half a century ago, and upon their initiative peace societies have sprung up in Italy, France, Switzerland and Belgium, in the Scandinavian kingdoms and in Austria.

Spain is the only civilized country not represented in the international movement for peace and for the settlement of national differences by arbitration. At least this was the Spanish attitude up to a year ago.

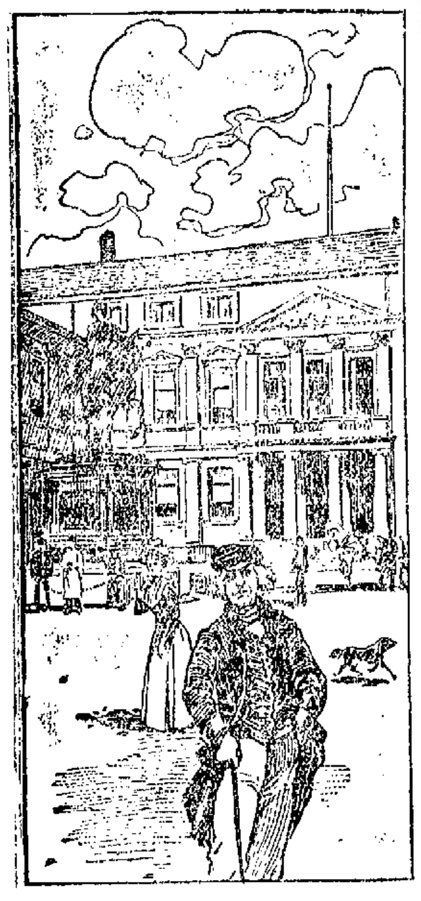

OLD ORANGE PALACE, THE HAGUE.

In almost every country there have been found eminent champions of universal peace. Victor Hugo stood as one in France. Count Tolstoi used his literary genius to set forth the cause of peace long before Nicholas II dreamed of such a thing. Gladstone, even while premier, gave encouragement to the peace societies of Great Britain. In Germany Baroness von Suttner has denounced militarism until she has been almost threatened with exile. Frederic Passay works for the same end in France. Giuseppi Garibaldi is president of the United Italian Peace societies, 70 in number.

But the czar of Russia is the first ruler of any great nation to declare openly for peace. Soon we are to see what effect his example is to have and how much he can accomplish.

As a matter of fact it is certain that the coming peace conference at The Hague will result in no direct change of the nations toward each other. The enthusiastic persons who imagine that the delegates will heartily indorse the plan of the czar and that, as soon as this is done disarmament will begin are sadly deluded.

Although nearly all governments have appointed delegates, it is quite evident that the powers do not attach any importance to the conference. No special delegates have been named. Each government has merely assigned its regular diplomatic representative to look after the affair with much the same nonchalance with which it would tell him to attend the opening of a canal or the founding of a state school.

It is quite probable that the diplomats may decide to agree in declaring that universal peace would be a very good thing for all peoples in the world—they might do that, and probably would, without the formality of assembling—but it is quite another thing to stop work on warships and reduce standing armies to mere skeletons of their present size. It may be that peace recommendations may be made to the various governments, but it does not follow that the said governments will not pigeonhole the said recommendations and promptly forget all about the meeting at The Hague.

When Nicholas first issued his peace proposition, it was received with much incredulity. The shrewd diplomats and statesmen doubted his sincerity. This doubt was expressed by Kipling in rugged rhyme under the caption of "The Truce of the Bear," and the warning,

> Make ye no truce with Adam-Zad, the bear
> that walks like a man,

was an index to the attitude of Europe; but of late the statesmen have become generally convinced that the czar is really sincere.

Nothing could be more sincere than the peace note which was sent to all governments as a formal announcement of the czar's plan. It contains no unreasonable proposals either. Instead of asking for an immediate and general disarmament, as was at first reported, Nicholas merely requests the nations to agree to stop enlarging their armies and navies for five years and to consider ways and means of settling international disputes by arbitration.

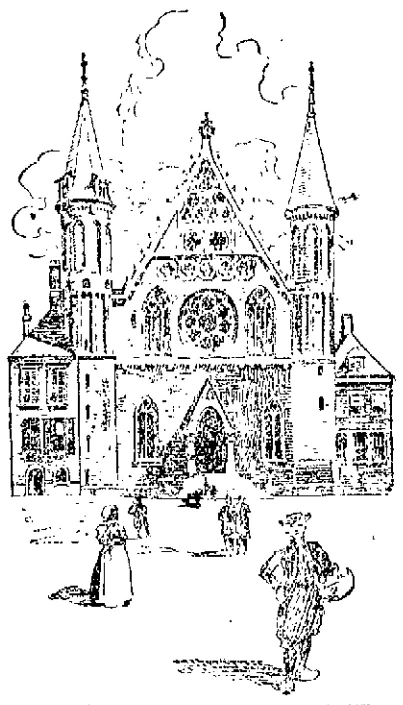

STATE'S LOTTERY HOUSE, THE HAGUE.

His reasons for urging this step are certainly sound. He points out that the maintenance of great standing armies and the building of constantly increasing navies are sapping the strength and life of national prosperity. He wants the soldiers returned to work and the treasure now spent on ships used for public improvements that may benefit the people. No mawkish sentimentality about this, is there?

The czar indulged in generalities. He might have made his plea much stronger had he given a few facts which certainly were known to him. He could have shown that Europe has now practically upward of 18,000,000 armed men ready to leap at each other's throats, most of whom have been withdrawn from peaceful pursuits and are spending the flower of their strength fanning the flame of military antagonism and cultivating a spirit of revenge, vainglory and bloodshed.

According to statistics compiled by the British and Foreign Arbitration society, the annual expenditure of Europe on means of defense and aggression, including the interests on public debts mainly incurred for the same purpose, has risen in the last 30 years from $1,200,000,000 to $2,800,000,000.

In the same period the national debts of Europe have doubled. Gold has been withdrawn from circulation and put in the war chests of the nations, causing a contraction of the circulating medium. "The enforced idleness of great portions of the population through military service has made millions of paupers" and heaped up taxation to a height never before endured in the world's history.

Half a century ago Victor Hugo declared that the time was near when the last cannon would be dragged to the museums, there to be exhibited as curiosities side by side with old time instruments of torture. It is true that some of the cannon of 50 years ago are now in museums, but for every one so withdrawn there are now ready for use 1,000 others, each one a dozen times more deadly than the old ones. Hugo was far ahead of his time. Is the czar, also, too early?

SEWELL FORD.

Does Not Follow.

"It seems to me," observed the cynical partner in the firm, "that a married woman ought to have a great advantage over a single woman as a typewriter."

"Why so?" inquired the girl.

"Because of her finger-ring."

"I don't know"—and she casually turned her solitaire diamond around where it could be seen—"I think the single women get the best engagements."—Chicago Tribune.

A PAN-AMERICAN SHOW.

Buffalo Exposition of 1901 Now on a Sure Footing.

ENTIRELY A NEW WORLD AFFAIR.

Canada and the Republics of South and Central America Are to Take Part In This Big Family Reunion. The New Organization.

A new world show on a large scale is to be held in Buffalo during the summer of 1901. It will be known as the Pan-American exposition. The United States, Canada and the republics of Central and South America will join hands in this affair. There will be no attempt to get foreign exhibits. The exposition is to be all American in character, which will make it distinctive from any other ever held.

This is the second attempt to hold a Pan-American exposition. Two years ago the project was agitated in Buffalo and a company organized, but the scheme fell through. The new enterprise, however, is now on a firm foundation. Just before the late congress adjourned an appropriation of $500,000 for a national exhibit at this exposition passed both houses and was signed by the president.

The New York state legislature has also appropriated $300,000 to defray the expenses of a state exhibit. The subscription to the capital stock of the exposition has already reached the sum of $1,850,770, which makes a total of $2,150,770 with which to begin business.

Of course the national and state appropriations will be used only for the erection of buildings and the sending of exhibits, but this makes a good sized nucleus around which to cluster the other features of the big show.

The organization of the exposition company was recently effected at a meeting in Buffalo when John G. Milburn, a prominent Buffalo lawyer, was elected president and 25 directors were elected from among the 335 incorporators.

The selection of an exposition site is to be the next step in the enterprise. The preliminary investigations have already been begun, and it is expected that a decision will be reached within the month.

The first exposition company had selected Cayuga island, one of the many islets in the Niagara river above the falls. Should the new organization make the same choice, advantage could be taken of some of the old plans. Cayuga island would give the exposition a magnificent water frontage on Niagara river of more than a mile and a half, and also the waterway of nearly two miles on the eastern side of the island furnished by the Little Niagara river, which varies in width from 40 to 50 feet and is navigable for good sized vessels from the Niagara river at the head of the island until the current of the smaller stream again joins the waters of the parent flood.

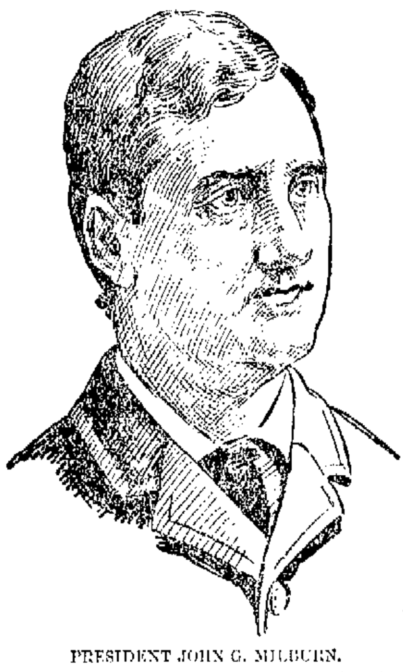

PRESIDENT JOHN G. MILBURN.

Besides these splendid water facilities, this site possesses many other important advantages. The island is beautifully wooded, and the land slopes to the water all around it, so as to afford excellent drainage. The soil is for the most part sandy, and except at the extreme water's edge will need comparatively little grading or filling to make it suitable for the purposes of the exposition.

By land the village of Lasalle, opposite Cayuga island, is reached directly by all the great railway systems connecting the east and west. There are a dozen places where bridges can be built without any serious engineering difficulty. At present the only roadway to the island is along a wagonway leading from the lower part of Lasalle village over an iron swing bridge across the Little Niagara river.

The territory which embraces Lasalle, the Little Niagara river, Cayuga creek and Cayuga island was formerly owned by the state of New York, being within the one mile strip along the Niagara frontier reserved for military purposes, but has been sold in various parcels from time to time during the early part of the present century. It is a region full of historic interest.

When President McKinley was in Buffalo at the Grand Army of the Republic encampment a year ago last summer, he visited Cayuga island as the guest of the officers of the old exposition company and drove a stake in the ground at the spot selected by the officers as the site for the administration building.

But it is hardly probable that Cayuga island will be chosen, for the new company has decided that the site shall be within ten miles of the Buffalo city hall and if it does not change its determination the island will be barred out, for it is beyond this limit.

Another site which is being seriously considered is a fine tract of level land just north of Delaware park, and it would not be surprising if this tract were selected. It is traversed by three railway lines and is accessible by trolley lines and by bicycle roads and carriage drives. Should this be taken, part of Delaware park could be utilized as part of the landscape scheme of the exposition grounds. There is a great meadow in the park, as well as a fine lake, with a stream of running water.

A great number of unique projects have already been proposed for the exposition. Among them is a scheme to build a spiral railway around a great iron tower. This is designed to symbolize the progress of electrical development. The plan provides for a massive base, which will firmly brace the steel framework supporting two spiral tracks. Upon the lookout platform will be erected an electrical temple surmounted by a huge transparent sphere, in which will be displayed the most powerful electric light yet devised, and it is believed that this great illuminator can readily be seen at a distance of at least 50 miles.

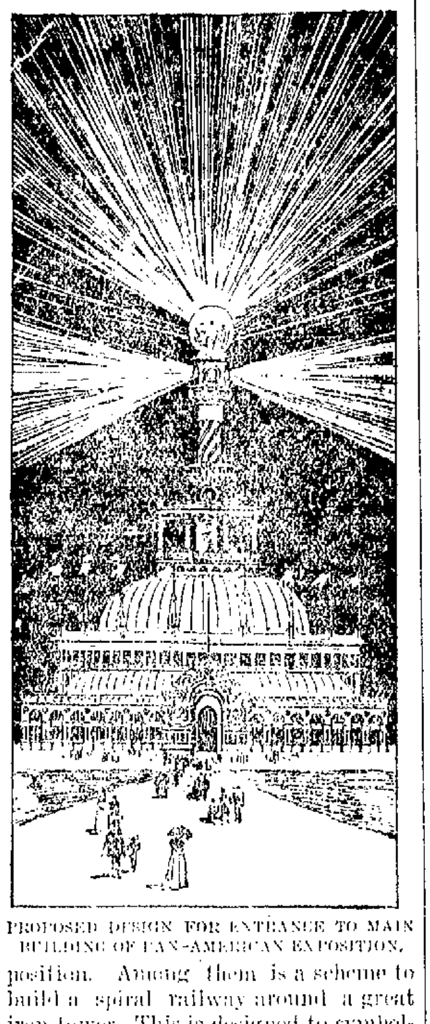

PROPOSED DESIGN FOR ENTRANCE TO MAIN BUILDING OF PAN-AMERICAN EXPOSITION.

The cars will be hemispherical in shape, conveniently arranged as to seating capacity and will afford a splendid lookout for the passengers. They will be impelled by electrical power, with a gear wheel running on a central rack rail.

The base will be a handsome edifice, and the entire tower will be handsomely decorated for day effect and profusely illuminated by electricity at night.

The dimensions of this proposed structure will be of mammoth proportions, as the following measurements will show: Base, 120 feet square on the ground; height, 40 feet and 80 feet square at the top. The steel tower will be 320 feet in height from its base to the floor of the observation platform. The temple on the platform will be 30 feet high. The sphere at the summit will be 50 feet in diameter. The track will be so constructed that cars can be run up and down continually at very short intervals and 2,000 or 3,000 passengers per hour carried without difficulty.

Another feature which has been talked of is a great conclave of Masons to which various bodies of the order in every country of the new world are expected to send representatives. To give the occasion a personal interest for every Mason in this country it is also proposed to dedicate a great Masonic temple, where, during the course of the fair, will be displayed a remarkable collection of relics and famous jewels of the order. Every lodge that comes to the celebration will bring with it its best paraphernalia, and it is safe to say that the walls of the temple will be decorated in dazzling richness.

The temple will be built to stand as a monument to the order and to the occasion. Its architecture will be on the lines of the Biblical description of King Solomon's temple, and no expense will be spared to make it of magnificent size and of corresponding beauty.

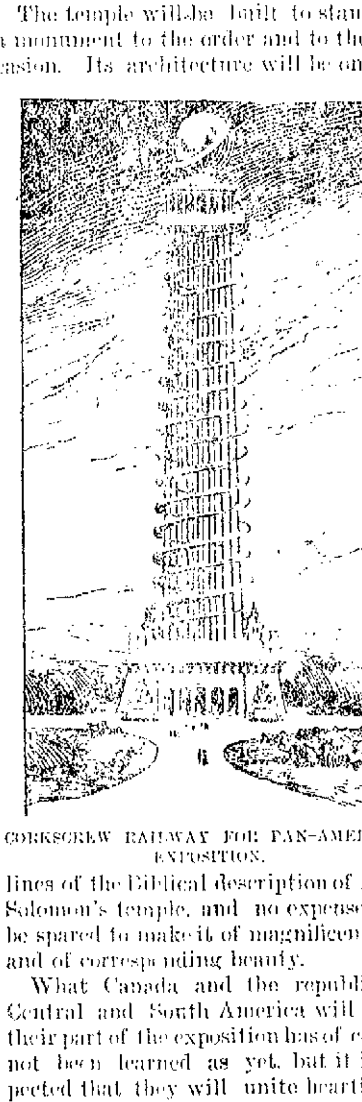

CORKSCREW RAILWAY FOR PAN-AMERICAN EXPOSITION.

What Canada and the republics of Central and South America will do as their part of the exposition has of course not been learned as yet, but it is expected that they will unite heartily in this project to begin the twentieth century with a grand reunion of new world families.

ANDREW DOWNS.

Would Be Cheaper.

"I have a proposition to make you," said the regular patron as he took the restaurant proprietor off to one side. "I have been coming here for some time, and have discovered that a tip is necessary if one is to get good service.

"Well, what I want to suggest is that I'll pay the salary of my waiter if you will put up the tips. You really ought to be willing to take the more expensive end of the bargain, don't you think?"

A SINGER OF UNREST.

PROFESSOR MARKHAM, WHO WROTE "THE MAN WITH THE HOE."

The California Schoolteacher Whose Poem Has Made Him Famous at a Single Stroke—How He Came to Produce It.

A California schoolteacher has written a poem which is attracting more attention than any set of verses published by an unknown author for many years. Professor Edwin Markham of Oakland is the newly risen poet of the Golden Gate. His poem is entitled "The Man With the Hoe," and it was inspired by Millet's famous painting of the same name.

The poem has been widely reprinted throughout the west. It is in blank verse, considering which its popularity seems all the more remarkable, for in this day the poet must make his fancies jingle to catch the popular ear.

But there is nothing of the jingle about "The Man With the Hoe." It is intensely serious. The sentiment is one which will not be universally accepted, but the freshness and virile strength with which it is expressed must command admiration. Here is the opening verse:

> Bowed by the weight of centuries, he leans
> Upon his hoe and gazes on the ground,
> The emptiness of ages in his face
> And on his back the burden of the world.
> Who made him dead to rapture and despair,
> A thing that grieves not and never hopes,
> Stolid and stunned, a brother to the ox?
> Who loosened and let down this brutal jaw?
> Whose was the hand that slanted back this
> brow?
> Whose breath blew out the light within this
> brain?

Professor Markham might be described as a pessimistic singer of the brotherhood of man. The song he voices is one of protest and unrest. The word picture he paints is disturbing. It calls up the old Cain asked query, "Am I my brother's keeper?" with unwelcome force.

This is not Professor Markham's first venture into poetry. He has written quite a little verse in a similar strain, but none which has struck so deep a note. Personally he is an elderly, dignified, unaffected man, with keen, kindly eyes "alight with the lambent flame" which hints of the mental bonfire burning within. He is a fine scholar and owns a splendid library.

Since the publication of this poem Mr. Markham has received thousands of letters from admirers from every section of the United States. A number of eastern magazines have requested permission to publish it and have made Mr. Markham handsome offers for future work from his pen.

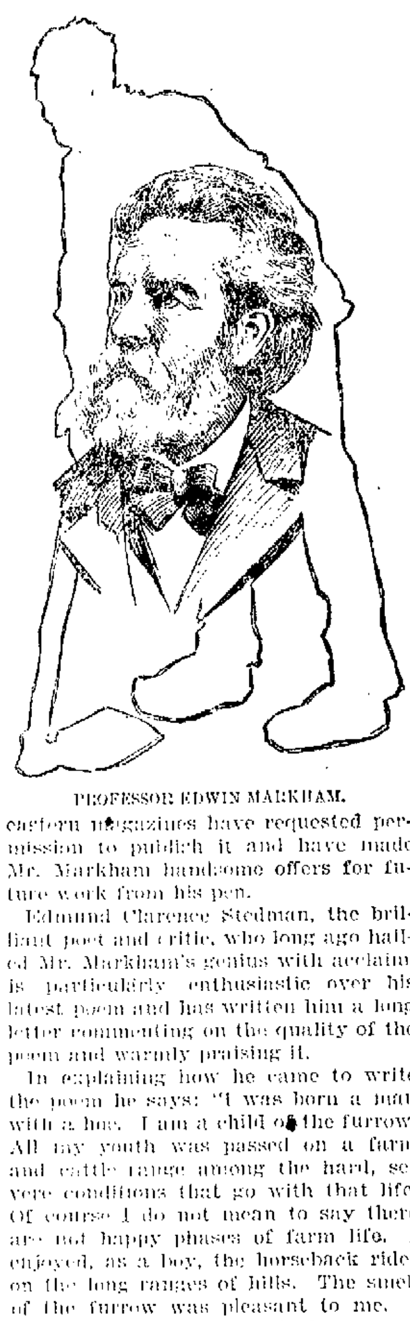

PROFESSOR EDWIN MARKHAM.

Edmund Clarence Stedman, the brilliant poet and critic, who long ago hailed Mr. Markham's genius with acclaim, is particularly enthusiastic over his latest poem and has written him a long letter commenting on the quality of the poem and warmly praising it.

In explaining how he came to write the poem he says: "I was born a man with a hoe. I am a child of the furrow. All my youth was passed on a farm and cattle range among the hard, severe conditions that go with that life. Of course I do not mean to say there are not happy phases of farm life. I enjoyed, as a boy, the horseback rides on the long ranges of hills. The smell of the furrow was pleasant to me. I knew and loved animals, the horses and cattle, but with all this I felt, too, the privations and scraping poverty that are the frequent accompaniments of the farm boy's life. So when I write of the man with a hoe I write to some extent out of my own experience.

"In the second place, man has always interested me. I always had a sympathy with all men and women who are doing the hard work of the world. I have always wondered whether the wisdom of the wise would not some day find a way for giving to the workers a greater equality of opportunity.

"This is to me what religion means. This is the principle of a true and practical fraternity, and fraternity is to me the holiest of all words, being at once the essence of all gospels and the fulfillment of all revelations. All religion and all culture should be an effort to bring men into an ever enlarging realization of the principle of fraternity.

"While on a visit to a loan exhibition in San Francisco some ten years ago I saw for the first time Millet's great painting 'The Man With a Hoe,' perhaps the most impressive product of any painter's genius in modern times. I sat for an hour before the painting, and all the time the tenor and power of the picture were growing upon me. I saw that this creation of the painter was no mere peasant, no chance man of the fields, but he was rather a type, a symbol, of the toiler brutalized through long ages of industrial oppression. I saw in this peasant the slow but awful degradation of man through endless, hopeless and joyous labor.

"This picture stuck in my memory for ten years until my Christmas vacation came and I wrote out the impression of it that had been springing up through my soul all these years. I wished it to be a part of my volume of poems that I expect to have published in the east this summer or fall."

FRANCIS TALBERT.

Not the Climate.

Magistrate (jocosely)—And you froze to it?

Culprit (solemnly)—Oh, I don't blame the climate altogether!—Town Topics.

A KLONDIKE QUEEN.

Kansas Girl Who Has Made a Fortune In the Gold Country.

One of the few women who have been successful in the Klondike is Miss Emma L. Kelly of Topeka, daughter of an ex-state senator of Kansas. Miss Kelly owns four claims 12 miles north of Dawson. She passed the recent winter in Topeka, but is now on her way back into the gold country, where she will look after her business interests.

Miss Kelly made her first trip to the gold country in September, 1897, and returned after 11 months the owner of claims valued at [illegible] and with the title of "the Mining Queen of Klondike."

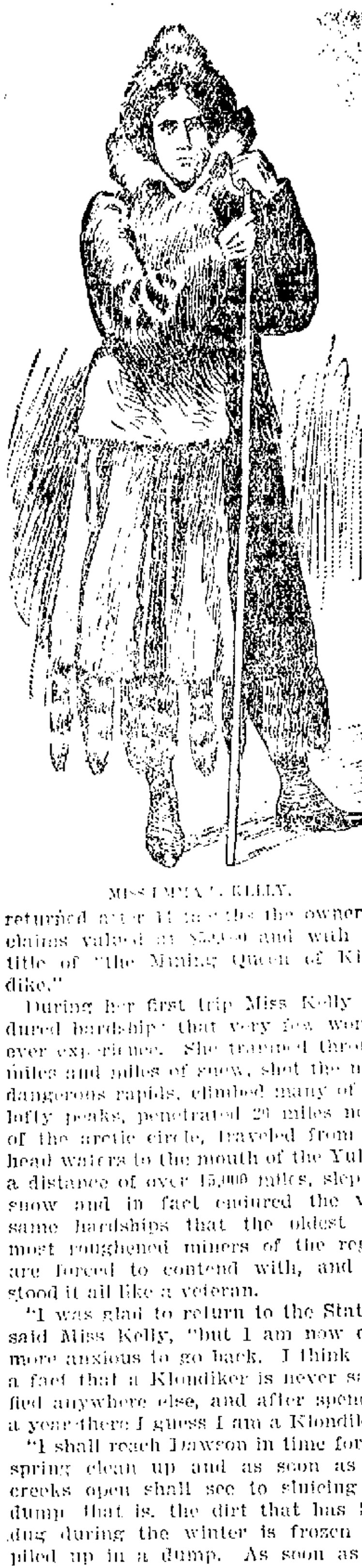

MISS EMMA L. KELLY.

During her first trip Miss Kelly endured hardships that very few women ever experience. She tramped through miles and miles of snow, shot the most dangerous rapids, climbed many of the lofty peaks, penetrated 20 miles north of the arctic circle, traveled from the head waters to the mouth of the Yukon, a distance of over 15,000 miles, slept in snow and in fact endured the very same hardships that the oldest and most roughened miners of the region are forced to contend with, and she stood it all like a veteran.

"I was glad to return to the States," said Miss Kelly, "but I am now even more anxious to go back. I think it is a fact that a Klondiker is never satisfied anywhere else, and after spending a year there I guess I am a Klondiker.

"I shall reach Dawson in time for the spring clean up and as soon as the creeks open shall see to sluicing my dump that is, the dirt that has been dug during the winter is frozen and piled up in a dump. As soon as the creeks open the gold will be washed out in the sluices. After that I shall prospect on the American side in Alaska, where new goldfields have been discovered."

POPULAR IN SAN JUAN.

Handsome American Woman Whom Porto Ricans Admire Greatly.

The first American woman to be married in Porto Rico since the end of Spanish rule was the young woman who is now the wife of Mr. Hobart Bird, publisher of the San Juan News, the only American newspaper on the island. She met Mr. Bird there late last fall. He had come from Madison, Wis., to enter the journalistic field. She was on a visit. After a brief courtship they were married in the American consulate by United States Consul Hanna.

Mrs. Bird is young and handsome. She is one of the most popular women in San Juan, and half the Porto Rican belles copy her hats and gowns, which any woman will tell you is a most subtle feminine compliment. She is an active member of several charitable and philanthropic societies and is interested in church work. Mr. and Mrs. Bird live in a charming villa at Santura, one of the suburbs of San Juan.

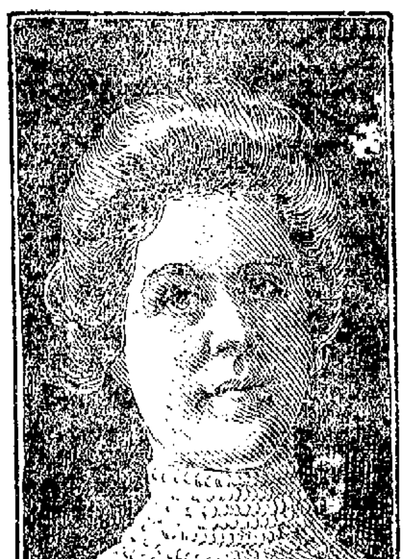

MRS. HOBART BIRD.

Mr. Bird has associated with him in his venture another American, S. E. De Rackin of Tacoma. They issued their first number on Nov. 9, and for a time their paper led a very uncertain and stormy life. Early in its career The News earned the dislike of the president of the Spanish cabinet, who had been retained in office and was so powerful that for one day he caused the Americans to suspend publication.

When General Guy V. Henry came into office, however, the situation changed, and since then the San Juan News has gone about its aggressive and enterprising way without official interruption. Now The News is agitating a special cable service between the United States and Porto Rico in order to keep the American residents, military officials and natives generally in touch with the important news of the home government.

Many Repetitions.

The Beau—Miss Passe tells me that this is her twentieth birthday.

The Belle—Then somebody wished her many happy returns 15 years ago.—New York Journal.

HER LIFE A ROMANCE

PRINCESS SALM SALM, WHO RETURNS AFTER A LONG ABSENCE.

The Woman About Whom All Washington Was Talking Thirty Years Ago—Some Incidents of Her Dashing Career In Two Wars.

The return of Princess Salm Salm to this country after years of absence will recall to those who have passed life's meridian the dashing career of this woman of mystery and romance.

During the civil war Washington rang with stories of the beautiful and daring young woman who first came into notice under the name of Agnes Laclerq. This name was thought to be an assumed one, and her refusal to reveal anything about her origin merely piqued curiosity.

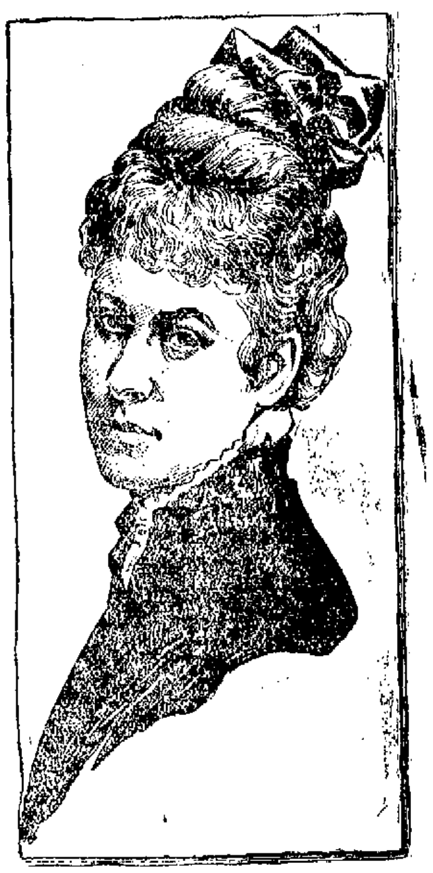

PRINCESS SALM SALM.

She was young and more beautiful than most of the many beautiful women who filled Washington at that period, the mistress of several foreign languages and possessed of all the graces and accomplishments that wealth and culture give. Added to this was a personality so attractive and a manner so winsome that she was said to have won the hearts of half the men in Washington and the hatred and ill will of all the women.

She knew everybody in Washington, and commanded influence unbounded. It was said she received the commission of a captain in the regular army. Certain it was she startled all Washington by riding down Pennsylvania avenue with her superb riding habit finished with the shoulder straps and buttons of this rank.

Agnes Laclerq crowned her career in Washington by marrying Prince Salm Salm, one of the many young German officers who received a commission in the American army. She went with her husband and his regiment wherever they were sent during the war, always a brilliant and dashing figure that enlivened camp life and cheered hospital work alike. When the couple returned to Washington, the princess was the object of much admiration.

But Washington became too tame for the Princess Salm Salm. War and its excitements were the elements in which she thrived, and she and her husband set out for Mexico, where the unfortunate Maximilian was closing his struggle for an empire. They threw their lot with his and until Maximilian's death were among his truest and most trusted friends.

Always devoted to her husband and his interests, she insisted on keeping near him at all times. She was a whole Red Cross society in herself, directing the hospital work, ordering supplies, dressing wounds and emptying her own purse when necessary. Twice she was fired upon. Once, when approaching an outpost, she made the mistake of resolutely answering "Enemigo!" instead of "Amigo!" to the sentinel's call, "Who goes there?" The sentinel answered with a shot. She managed to correct her mistake by crying, "Viva Maximiliano!"

At another time she was trying to arrange terms with the victors so as to save the prince and Maximilian and was fired upon under an improvised flag of truce.

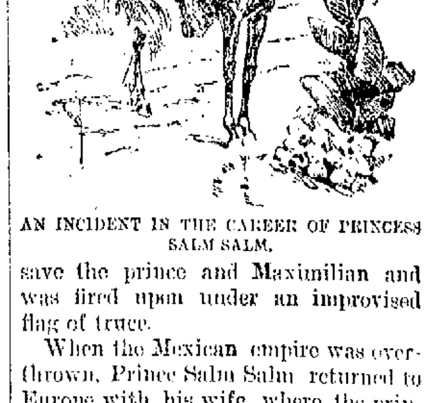

AN INCIDENT IN THE CAREER OF PRINCESS SALM SALM.

When the Mexican empire was overthrown, Prince Salm Salm returned to Europe with his wife, where the princess attempted to edit the "Memoirs of Maximilian," but was prevented by the Hapsburgs, who had never been friendly to her.

Prince Salm Salm lost his life at the battle of Gravelotte, fighting the French he hated so bitterly. The princess has lived abroad since his death, now returning for the first time to her native land.

CYRUS SYLVESTER.

She—I don't remember.

"That's queer. You ought to know what you think of him."

"Oh, I know what I think of him now, but I do not remember what I thought of him just then."—Indianapolis Journal.

NEWSPAPERARCHIVE®.com

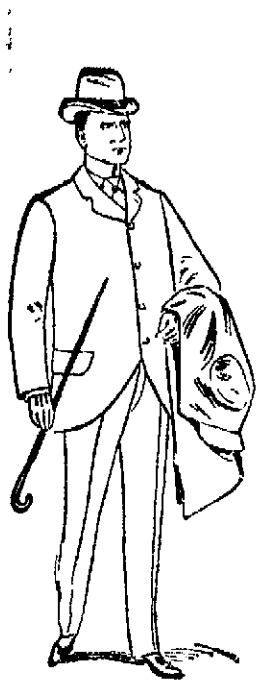

Globe

Second Purchase
Spring Suit Sale!

High=Grade Suits at Low Grade Prices.

It is a well-known fact that we never handle cheap clothing. So, having closed out from one of the largest manufacturers of High-Grade clothing in this country, about

$15,000.00 Worth of Men's, Boys' and Children's Fine Suits.

We can supply you with a Fine Spring Suit at a Cheap Suit Price.

Men's Suits, made to wholesale at $7.00, sold by Calhoun street clothiers at $10.00, and $12.00, bought by us so we can offer them at	$6.50
Men's Suits made to wholesale at $10.50, sold by other clothiers at $12.00 to $13.50, bought by us so we offer them now at	$9.75
Men's Suits, wholesaled at $12.00, retailed here by others at $15.00, bought by us so we offer them at	$10.75
Men's Suits, wholesaled at $16.50, retailed here at $18.00 and $20.00, bought by us to sell at	$14.75
Men's Extra Fine Suits, wholesaled at $20.00, no other house showing them even at $25.00, bought by us to sell at	$18.50

GLOBE
A. H. Hunt & Co.

$12 GIVEN AWAY

With every purchase of $1.00 or over we will give a key one of which will unlock a box displayed in our window containing $12.00. The first key attached to a tag that unlocks the box next MONDAY will receive the money.

THEIR MISTAKE.

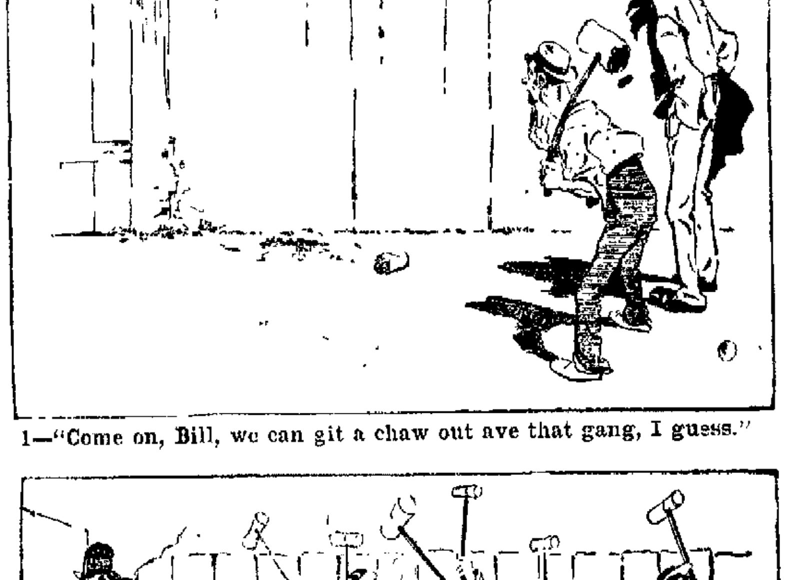

1—"Come on, Bill, we can git a chaw out ave that gang, I guess."

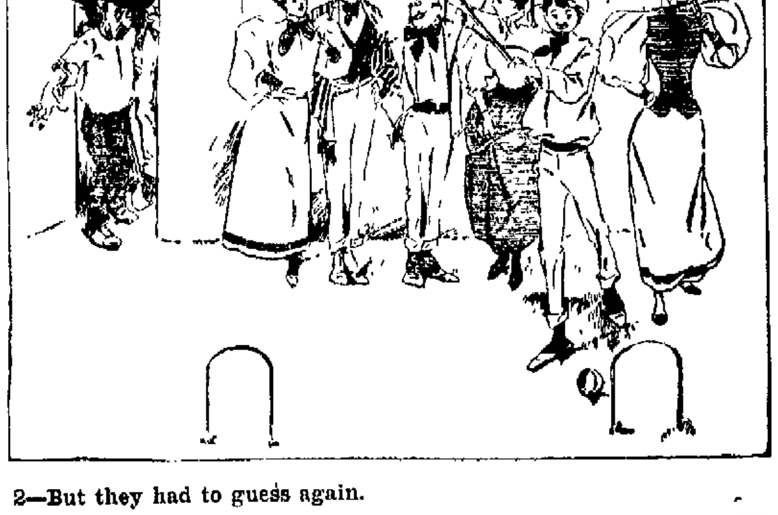

2—But they had to guess again.

Your Head Aches To-day.

It is a small matter; but it ached two days ago, and again a week ago. You are acquiring a habit of headache. That must be stopped. The trouble is with your liver. You want a mild laxative, and then a tonic to stimulate the appetite and make the blood rich and pure.

Ask your druggist for RAMON'S LIVER PILLS AND TONIC PELLETS.

GROSS & PELLENS, 96 Calhoun Street.

FASTEST ON EARTH

THE BOSTON AND ALBANY HAS A FLYER.

OVER NINETY MILES AN HOUR.

IS ITS ORDINARY SPEED ON THE RAILS.

TRAIN MEDDLERS IN JAIL.

ARRESTED FOR CUTTING A TRAIN AT CONVOY.

The Boston and Albany is testing in a daily run between Boston and Springfield the speed of a new passenger locomotive numbered 221, besides whose proportions the famous 999 of the Empire State Express sinks into comparative insignificance. Whether it will be duplicated in the future depends on how well it fulfils the builders' prediction of a sustained speed of ninety miles an hour with a heavy train over ordinary roadbeds, grades and curves. Thus far it has done seventy miles an hour with such ease that it is expected to exceed the estimate of a mile every forty seconds rather than to fall short thereof. The "999" tips the scales at sixty-two tons, but the Boston and Albany monster weighs eighty-five tons without its tender, and 126 tons with that appendage. The train with which "999" makes its average of 53.58 miles an hour weighs 243 tons. The new steam Hercules has reeled off seventy miles an hour, and it is expected to do much beter, with a train aggregating 310 tons. The "999" has a maximum safety boiler pressure of 190 pounds of steam to the square inch, but this Boston and Albany engine carries 220 pounds. The cylinders of "999" are 19x24 inches, but those of its new rival are compound 22x34x36 inches. The diameter of the driving wheels of the "999," 7 feet 2½ inches, exceed those of the new machine, 6 feet 2 inches, but the former engine has but double drivers, while the new idea has three, thus more than compensating in power for what is lost in speed by reducing the diameters. The storage capacity of the big tender was calculated on a basis of several hundred miles without restocking, and when she pulls out of Boston each afternoon, except Sunday, at 4 o'clock, for her run to Springfield and back, she carries 4,500 gallons of water and eight tons of coal.

WILL TRAVEL LIKE KINGS.

Through the courtesy of the Wabash officials, the St. Louis Railway club will make the journey to and from Champaign, Ill., on a magnificent special train next Friday. At the State University at Champaign on that date there will be a meeting of railway men, which will be addressed by President Russell, of the Mobile and Ohio road.

PASSENGER MEN HERE.

An unusual number of passenger men spent the night and a big portion of the day here, circulating among the agents and patrons of railways. Among the visitors were such well known men as E. D. Hayden, of the C., M. & St. P.; John E. Turner, Northern Pacific; C. E. Benjamin, Canadian Pacific; C. W. Pitts, Great Northern; A. W. Noyes, Great Western; Claude Hill, Wisconsin Central, and H. D. Kilgore, Pennsylvania. N. D. Pritchard, traveling freight agent of the Norfolk and Western, was also here last night.

A PECULIAR ACCIDENT.

While at his work in the Pittsburg blacksmith shop yesterday afternoon, John P. Schmit was severely injured on the back. He was in a stooping position, picking up some irons, when a piece of steel which had been thrown by the big steel shears alighted upon him. He was so badly hurt that he could scarcely get home Edgar Szink, also working about the same shears, got his right hand caught between two irons in some manner and the middle finger was cut to the bone, making a wound that will disable him for a few days.

ARREST TRAIN TRESPASSERS.

William Johnson and John Roberts are in jail at Van Wert, O., in default of $500 bail each. These men are charged with pulling coupling pins and interrupting traffic on the Pennsylvania road at Convoy, O. This is a penitentiary offense in the eyes of the Ohio law. The train with which the men interfered was in charge of Conductor Rogers and it was "cut" in a half-dozen places while stopping at Convoy on the 29th of April. The matter was reported to Captain Stoll and he detailed Lieutenant Somers on the case. Yesterday, Mr. Somers secured warrants against Johnson and Roberts and with the assistance of Patrolmen Reeves and Gaskinger, located and arrested them. It is said that these two men were only recently released from the penitentiary, where they had been sent upon a charge of robbing a store in Convoy.

DIED IN PORTO RICO.

Foreman Joseph Slater, of the Bass blacksmith shop, is in receipt of a copy of the Bellevue (Iowa) Leader, containing a lengthy obituary notice of Ferdinand Strasser, who lost his life at Ponce, Porto Rico, on the 16th of last September. The deceased was a member of Company K, Eleventh United States infantry, enlisting from this city a year ago. He died from typhoid fever, as stated, at Ponce and was among other dead soldiers brought back to this country on the "cemetery ship," Crook. He was nineteen years old. Young Strasser was employed in the Bass blacksmith shop for several months prior to his enlistment and was well liked by his shopmates.

A REMARKABLE CAREER.

One of the best known railway men in the northwest is John R. Hastings, the retiring general superintendent of the Chicago, Burlington and Northern road. His career is remarkable, inasmuch as he commenced railroading in the most humble way and worked through various stages to the position from which he now retires. Mr. Hastings began with the Burlington road twenty five years ago, as a switchman in the yards at Quincy. Before that he had seen some railroading service. He enlisted in an Ohio regiment in the civil war when he was fifteen years of age, and after the war, being mustered out, became a brakeman on a part of what is now the Lake Shore and Michigan Southern. From 1869 to 1874 he was on the Wabash as conductor and later as yardmaster; and in the latter year went to the Burlington, as stated above, and has been with the system ever since as switchman, yardmaster, trainmaster, assistant superintendent and general superintendent of the Chicago, Burlington and Northern, except for an interval from 1881 to 1886, when he served in various capacities on the Peoria and Pekin Union, St. Louis, Arkansas and Texas and Central Iowa lines in Illinois. Mr. Hastings' acquaintance with the Burlington and Northern was thorough, as he was superintendent of construction of part of the road when it was built and has been connected with it ever since, the last eight years having been spent in the position he is now leaving, that of general superintendent, with headquarters at St. Paul.

INDUSTRIAL NOTES.

Louis E. Rehling, of the Pittsburg 'smith shop, is sick.

Nickel Plate Brakeman F. C. Crawford is sick and off duty.

Fred Shultz, of the Bass 'smith shop, is off duty on account of sickness.

Boilermaker J. W. Irwin went to Andrews this morning to repair the pumping station boiler.

The Wabash company is putting safety gates at the crossing of its line with Walton avenue.

A big tube mill shell left the Bass works this morning, consigned to the American Clay Working Machine company, Willowby, O.

Pittsburg Fireman A. C. McMillan was summoned home from Crestline last night by the serious illness of some member of his family.

An order was this morning booked at the Bass shops for a big stand pipe for the city of DuQuoin, Ill., where water works are being put in.

Assistant Trainmaster W. E. Davis has returned from Pittsburg, where business for the Pennsylvania company called him a few days ago

C. H. Vining, Wabash pit cleaner, went to the Peru hospital this morning for a course of treatment. He has been ailing for several days.

The interlocking plant just completed at Lafayette is one of the largest in the state, costing $20,000. Four roads shared in the cost of its construction.

The inspection party of the Pennsylvania lines, headed by President Thomson, have fixed upon May 15 as the day to begin their inspection of the western lines.

J. H. Hobrock, Pennsylvania shop clerk, resumed his duties this morning after an absence on account of the death of his little daughter, which occurred last week.

The Haskell & Barker car works, at Michigan City, will this month build one hundred box cars and one one hundred flat cars for the Monon and in June a similar number.

Engineer Joseph A. Swartz, wife and children have returned from the eastern part of Pennsylvania, where they spent two weeks with his folks. Mr. Swartz is employed on the Nickel Plate road

The Pullman company announces another reduction in rates for berths to northwestern points and it is believed that the company will be forced to reduce its rates for berths all over the west.

The Santa Fe will expend $1,500,000 this year in improvements, to consist of grading, ballasting, bridge building and laying of 250 miles of new steel rails, including sixty-one miles of new track.

Boiler steel has commenced to arrive at the Bass shops, a car load being received this morning. Work in that department has been delayed somewhat lately by the shortage in material of this kind.

Jacob Hilgeman, an electrician, has left the city on an eastern tour in the interest of the Fort Wayne Electric works. He will first stop a few days at Ayers, Mass., and then go to Boston and other cities.

The plans are completed for building a new union station at Toledo Five roads will occupy it. The main structure will be three stories high and 100 feet square; the train shed will be 480 feet long and 128 feet wide.

While en route to the Pittsburg round house yesterday, to take his "run out," Fireman H. L. Rhoads tripped up on a banana peel and in the fall received a most painful cut on one of his hands. He was unable to take his run out.

John Carroll resumed his old place as "engine tamer" of the Wabash this morning, after an illness of seven months. Fred Taft, who had been filling that position, returned to Peru to resume a run in the through freight service.

Samuel Dunbar, of the Pittsburg blacksmith shop, is sick and off duty

Casper Lehmkuler has recovered from an illness which kept him from his work in the Pittsburg blacksmith shop ever since last January. He resumed his place at the forge this morning.

The Lake Shore now operates 2,678 miles of main line, owns 526 locomotives, 421 passenger cars and 19,904 freight cars of all descriptions. In 1898 its locomotives consumed 762,384 tons of coal and 6,472 cords of wood, and it cost 5.23 cents per locomotive per mile to run.

Enoch M. Johnson, aged sixty years, died on Sunday. He was one of the best known engineers in the west. For twenty-two years he was connected with the Panhandle railroad and latterly was foreman of the machine shop at Wilmerding. He has also worked in the Pittsburg Locomotive works and with the Westinghouse Airbrake company.

This is the last day in which candidates for the office of advisory board member of the Pennsylvania relief department can enter the field. So far four have announced themselves, three of them being Fort Wayne citizens, viz.: Fred Olds, Crawford Griswald and Richard Cloud. The other candidate is a car repairer located at Chicago, name unknown to the writer. All are hustlers and the contest will be spirited, though conducted in a friendly manner.

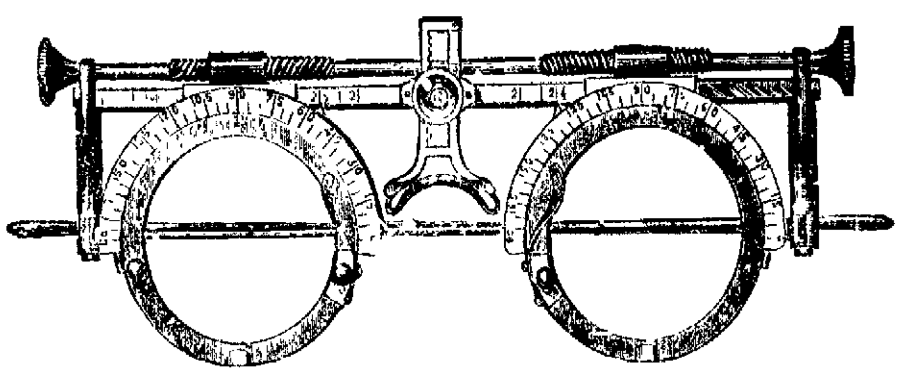

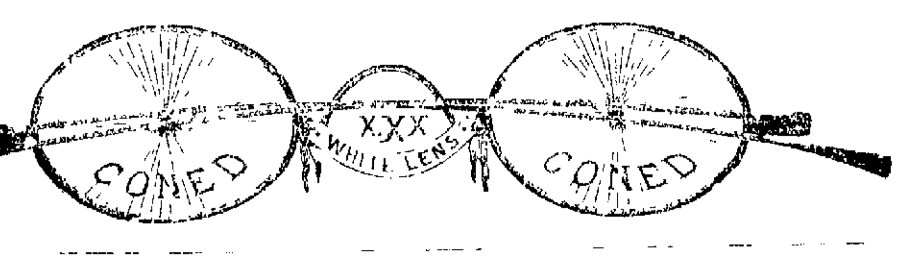

:-SPECIAL FREE OFFER:-
EXTENDED!

EYES TESTED FREE. NO MEDICINES USED.

CALL EARLY AND BRING YOUR FRIENDS.

Being unable to wait on many people who called on us, in response to our special offer announcement in Saturday's and Monday's issue of this paper, we will extend our special free offer until Saturday evening, and will again place on sale and offer our elegant line of athermanous tourmaline glasses for three days absolutely free to each and every customer that will mention this advertisement. We furnish and adjust these glasses free of charge. The frames will cost you just a trifle. Our frames range in prices as follows.

Steel Frame, from 25c up. Aluminum Frame, from 75c up.
Nickel Frame, from 35c up. Solid Gold Frame, from $3 00 up.

Each frame will have our name stamped on the temple as a guarantee that if these glasses need changing at any time within five years we will exchange them free of charge. This is no sensational offer, but we are determined to get this glass readily introduced on the market, also our perfection in fitting the eye. Knowing that the introduction of a single pair is the most valuable advertisement and will certainly lead to sales, is why we make this most liberal offer, and trust that all in need of glasses will avail themselves of this rare opportunity. IN SPECIAL CASES lenses have to be ground to correct errors or refraction. We are fully prepared and thoroughly understand the grinding of lenses accurately and scientifically for any defective vision, and should such be necessary that a glass will have to be ground to order, our prices on this work will be reasonable. Remember we are the only one in Eastern Indiana who make the fitting of glasses a specialty, and are the only ones who handle this glass, which we generally retail for from $2.50 to $3, according to the size. However, these lenses will cost you only the asking during this special sale Call early and kindly mention this inducement to your friends. If possible, call in the forenoon; in the afternoon we are generally busy.

J. L. SIEVERT,
Wholesale and Retail Optician and Jeweler,
85 Calhoun Street, - - Fort Wayne, Ind.

CASTORIA
For Infants and Children.
The Kind You Have Always Bought
Bears the Signature of Chas. H. Fletcher.

DURING OUR CLOSING-OUT SALE $13.50 Suits for $8.88, $12.00 Suits for $7.92; $10 00 Suits for $5 99; $9.00 Suits for $5.35; $8 00 Suits for $5.06, $7.50 Suits for $4.88; $6 00 Suits for $4.01; $5.00 Suits for $2.87; $4.00 Suits for $2.52.

Friend's Clothing Store.

INQUIRE

of agents of the Nickel Plate road about dates of sale, time of trains, connections and routes to San Francisco, Cal., for the National Baptist anniversaries, May 26th to 30th One fare for the round trip.

d-26-3-10-w-26 3-10

Mothers, be sure and use "Mrs Winslow's Soothing Syrup" for your children while cutting teeth. It is the best remedy of all. May8ood&w

Lowest Rates via Nickel Plate Road From Fort Wayne.

To Chicago, Cleveland, Erie, Buffalo, New York and Boston daily, each direction. A peerless trio of fast express trains with vestibuled buffet sleepers, unexcelled dining car service. All express trains of Nickel Plate road arrive at and depart from Van Buren street union passenger station, Chicago. R J. Hamilton, agent, Fort Wayne, Ind. 'Phone 507. 25tf

ONE FARE FOR THE ROUND TRIP.

The National Baptist Anniversaries will be held at San Francisco, Cal, May 26th to 30th. Agents of the Nickel Plate road are in possession of complete information in regard to rates, dates of sale, routes, and time of trains, and will be glad to furnish same to all contemplating a trip to the coast at low rates.

MONARCH Sewing Machine OIL.
For Sewing Machines, Typewriters, Fire Arms, etc. The Highest Grade. Get it from your dealer.
Baird Bros. & Co., Cleveland, O.

PARKER'S HAIR BALSAM
Cleanses and beautifies the hair. Promotes a luxuriant growth. Never Fails to Restore Gray Hair to its Youthful Color. Cures scalp diseases & hair falling. 50c, and $1 00 at Druggists

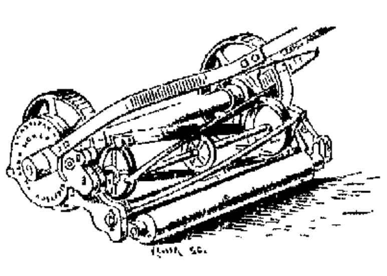

LAWN MOWERS

PENNSYLVANIA,
QUAKER CITY,
and WEST FIELD

The three leaders for 1899 and the best grass cutting machines made. Call and see them before buying Also a complete line of RUBBER HOSE and Garden tools, at

C. C. SCHLATTER & CO'S,
HARDWARE, PAINTS and OILS,
38 & 40 E. Columbia St.

J. C. PELTIER,
Undertaker and Embalmer.
17 West Wayne Street.

ARTISTIC HOME DECORATIONS BY
H. A. KIRCHEFER.
Painted and Woven . . . Tapestries
Fresco Painting and . . Wall Tinting.
15 Arcade Block.
Office Phone 302 Main, Residence Phone 161 South.

O. P. Morgan. F. S. Lumbard.
S. C. Lumbard & Co.,
Insurance,
Real Estate
and Loans.
No. 3 Aveline House,
Fort Wayne, Ind.

ATTRACTIVE THINGS —IN CHINAWARE.

A new and permanent department here.

We are going to help to the pleasures of housekeeping for Fort Wayne women by making . . . .

CHINAWARE EASY TO BUY,

And shall depend on the correctness of our methods in selling Chinaware, to bring us our full share of the Chinaware business.

Chinaware Department--2nd Floor.

At $6 98 a set—Porcelain China—100 piece sets—decorations, lillies of the valley Colors, blue, green, lavender and brown

At $8 50—100 piece sets of English Porcelain, fancy shapes Decorations, daisies and chrysanthemums, colors, red and blue.

At $11 50—100 piece sets Fine English Porcelain in fancy shapes, decorations, English violets, maiden s hair ferns, white and gold

At $13 50—112 piece sets, in extra quality English Porcelain, decorations, forget-me-nots, blue and green and white and gold

At $14.50—100 piece sets of extra fine English China, in green, blue, pink decorations, small flowers.

9-inch decorated Berry Dishes, fancy shapes, 25c, 40c and 50c

7-piece sets Berry Dishes, decorated, $1 25 set

Decorated Sauce Dishes, 6 inch, set 75c

Haviland China Celery Trays fancy shapes, decorated, $1 25 each

White Porcelain Ware, in sets, separate dishes, cups and saucers, sauce, soup, bone, butter and meat dishes

Sugar and Cream Pitchers, etc, at special low prices

Decorated Pitchers of Porcelain Ware, 18c, 20c, 25c to 50c

Large China Pitchers, finely decorated, $1 00, $1 25 and $1 50 each

Haviland China Olive Dishes, pretty shapes and decorations, 60c, 75c to $1 40 each

Haviland China Spoon Trays, 25c to 85c each.

Havilend China Comb and Brush Trays, decorated, 85c, $1 00 to $1 40 each

Imitation Cut Glass Sauce Dishes, 3c each, 30c dozen

8-inch Berry Dishes 10c and 12c

10-inch Berry Dishes, 20c each

Glass Creams, 8c
Glass Sugars 8c
Water Pitchers, 15c
1 dozen Tumblers for 20c
1 dozen Tumblers, 2 bands, 23c

10 piece Toilet Sets, neat decorations, $2 50 a set

12-piece Toilet Sets, fancy designs, decorated, $4 25 a set

12-piece Toilet Sets, fancy designs, finely decorated, $5 00 a set

Indian seats, in pretty woods, same department, at 75c, $1 00, $1 10 to $2 00 each.

Rurode Dry Goods Co.

SAM, PETE & MAX'S STOCKS ARE IMPRESSIVE.

The enormity convinces all who see them, that we have not told half the truth about their magnitude. May is at hand, are you as well dressed as you should be in order to properly celebrate Spring's formal opening? If not, investigate Sam. Pete & Max's claims. Here are some of them. A larger, better and finer stock to select from, more styles--two to one, than you can see anywhere else; positively better values than are possible at other stores. Style, fit, material, trimmings in every suit we show are unapproachable.

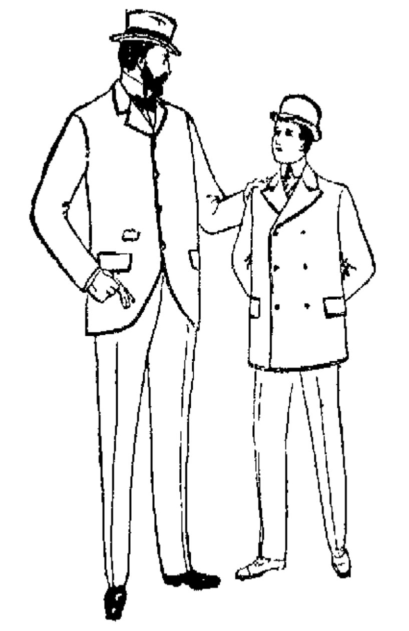

Blue Serge —Suits

Still retain their wonderful popularity for men and youth. There's no suit more satisfactory than a serge suit rightly made, and every suit in our whole stock shows the result of intelligent, artistic effort. Double-breasted sack coat styles are in large favor in blue serges. Also single-breasted styles. We have no trashy serges--only good ones. Prices from $10.00 to $18.00. Also large line of choice styles in fancy worsteds for men and young men.

To see our stock of children's clothing, is to see the prettiest things made for boys, and to see twice as great a variety as any other store can show you. Values are unprecedented and unapproachable.

Swiss Clocks Free with Purchases of $12 or Over. Ask for Coupons.

Sam, Pete & Max
CLOTHIERS.
38 CALHOUN ST.

The Evening Sentinel.

WEDNESDAY, MAY 10, 1899.

OUR TELEPHONES.

Business Office - - - - - -	173
Editorial Rooms - - - - -	650

THE WEATHER.

Chicago, May 10.—For Indiana—Threatening weather, with showers and thunder storms tonight and possibly Thursday; brisk southerly winds, shifting to westerly Thursday

LOCAL NEWS.

D H Swan, of Bluffton, is a Fort Wayne visitor

Mr and Mrs A C Gregory, of Detroit, are in the city.

T S. Wickwire, of Ashley, is in the city on business.

Attorney E A. Myers, of Garrett, was in the city to-day.

Mrs Anselm Fuelber is recovering after an illness of about a week.

Mrs Rolla Starbuck, of Mattoon, Ill, is visiting Mrs T. E Ellison

Mrs James A. Armstrong and son Donald arrived yesterday from Denver, Col.

A cow owned by a farmer near the race track was killed this morning by a falling electric wire

Dr W F Schrader expects to return from the west and resume his practice in the city September 1.

The Wednesday evening physical culture class of Mrs Ormsby's school will give a recital at Kimball hall this evening

Mrs C A. Drummond, of Chicago, and Mrs A G. Meyers, of Grand Rapids, are visiting their sister, Mrs J H Hobrock

The directors of the Wayne Knitting mills held a meeting this afternoon to consider the matter of erecting a new office building.

The executive committee of the Associated Charities will meet Thursday afternoon at 4 o'clock at the office of the secretary, room 8, city hall

STRAWBERRIES, 5C AND 8C QT.
Fresh shipment Tennessee Strawberries received at noon, down to 5c and 8c quart
Havana Pineapples, 20c each.
Best Messina Lemons, 20c dozen.
Best California Oranges, 35c dozen.
Fresh Vegetables of all kinds
WHITE FRUIT HOUSE

We have just received 500 children's suits, newest style out; they go in this sale like the rest
Friend's Clothing Store.

Mrs. Al Riegel is visiting friends at Delphi.

S. D. Hanna is in Kentucky on a business trip.

Judge Roby, of Auburn, was in the city last evening.

Mrs. Grace Granger left this morning for Sioux City, Iowa.

Miss Lena Meyer will entertain the Mimosa club this evening.

Miss Bessie McCrea is entertaining Miss Jessie Scott, of Greenville.

J M McKay, who has been ill for the past few days, is again able to be out

Hon. R. C. Bell was at Wabash yesterday looking after some legal matters.

J J Roy has leased the cigar stand and billiard rooms of the Randall hotel

Dr K K. Wheelock and Dr. A. P Buchman have returned from Chicago.

Dr M. F. Porter was called to Lima, Ohio, yesterday on a professional visit He returned last evening

Mr and Mrs. J. M Barrett and son James and Mrs. F. I. Brown left today for a ten days' stay at West Baden.

The young ladies' society of St. Paul's Lutheran church will give a concert and social at the school house May 19th.

Henry Bradtmiller has returned from Denver greatly improved in health and will resume his position at the Rurode store

Judge Taylor and Attorney W. P. Denny go to Cleveland this evening to look after an important patent suit in the United States court.

CARPETS, MATTINGS, RUGS AND CURTAINS, OIL CLOTH AND LINOLEUMS.

Now is the opportunity to make selections from our large stock

Sales increase daily as prices are the lowest.

Smith Axminster Carpets, a fine assortment of new patterns, 85c yd

Tapestry Brussels, best grade, choice selections, 65c yard.

Tapestry Brussels, extra quality, entirely new and elegant patterns, 55c yard

All-Wool Ingrain Carpets, 50c and 55c yard

Half Wool and Granite Ingrains, 40c and 25c yard

Smith's best Moquette Rugs, new goods and patterns, 85c, $1 75 and $3.00 each

China and Japan Mattings, 12c, 18c, 25c and 30c yard.

Bissell's Carpet Sweepers, Cyclo, $2 50; Standard, $1.75, Guaranteed Suction, $1 50; Carpet Beaters, 5c, 10c, 15c and 25c.

Floor Oil Cloth, New Patterns, 20c and 30c yd; Linoleum, 2 yds wide, 85c and $1 40 yd. Large assortment of Lace Curtains, 45c up to $3.50 per pair

Finest and largest assortment of Oriental Rugs ever shown in the city, price is uniform with other standard goods

Extension Window Screens, 25c and 30c each.

Wire Cloth for Doors and Windows, 5c foot.

Garden Hose, 50 feet sections, good quality, $2 50, and best, $5.00

Granite Coffee and Tea Pots, 12½c up to 40c

Granite Dish Pans, 30c, 35c and 45c.

Granite Water Pails, 23c, 35c and 45c.

Heavy Tin Dish Pans, 18c, 20c and 25c.

Chair Seats, 6c, 7c, 8c and 10c.

Best quality Canvas Telescopes, 45c up to 75c

Base Balls, Fishing Tackle, Hammocks and Croquet Sets at lowest prices

SPECIAL

Just placed on sale ten dozen Ladies' and Gentlemen's Umbrellas, manufacturers' samples, well worth $2 50 to $4 00, your choice $1.40 and $2 25 each.
WHITE FRUIT HOUSE.

MONEY TO LOAN

ON REAL ESTATE OR PERSONAL SECURITY. C. F. PFEIFFER, ROOMS 9-7, BASS BLOCK. 2tf

TWO KINDS.

The Greatest Grocery is handling two kinds of Potatoes—Home Grown, Allen county production, at 45c bushel, and Genuine Sand Grown Michigan White Stars and Burbanks; large smooth, elegant cookers, at 60c bushel.

Belle of Fort Wayne Best Winter Wheat Flour made, and all best brands City Flour, $3.90 bbl.

Rock Creek Mills, Favorite Brand, next best, $3.70 bbl.

Picnic Hams, 6c; Regular Hams, 9c pound.

Fresh Country Eggs, 10c doz.

Fresh Country Butter, 20c lb.

Clover Hill Creamery Butter that made Illinois famous, 24c lb.
THE GREATEST GROCERY.

BREAD.

2 loafs for 5c at Hartman's Bakery, 27 West Columbia St. 11-2t

DURING OUR CLOSING-OUT SALE.
Mackintoshes—$6.00 coat now $3.64; $5.00 coat, $2.88; $4.50 coat, now $1 97; $3.00 coat, now $1.38; $2.75 boys' coat, $1.27.
Friend's Clothing Store.

Sam Fisher has returned from a trip to West Baden Springs.

POTATOES, FLOUR, MEATS, BUTTER AND EGGS.
Home Grown Potatoes, 45c bushel
Michigan Potatoes, 60c bushel
Choice Michigan Flour, $3 65 bbl
All best City Flour, $3.90 bbl.
Best Sugar Cured Hams, 9½c lb.
Picnic Hams and Shoulders, 6½c lb.
English Breakfast Bacon, 9c lb.
Fresh Country Eggs, 10c dozen.
Best Country Butter, 20c lb.
WHITE FRUIT HOUSE.

THE RESERVE SEAT SALE FOR THE JAMES WHITCOMB RILEY ENTERTAINMENT BEGINS AT 8 O'CLOCK TO-MORROW MORNING AT WOODWORTH'S.

BASE BALL.

Tomorrow, Dayton vs. Fort Wayne. Game called at 3 30 10-3t

HEAVY SHIPMENT TENNESSEE STRAWBERRIES RECEIVED THIS MORNING AND PRICES DOWN TO 7c QUART AT THE GREATEST GROCERY. ALSO FRESH VEGETABLES AND FRESH FISH RECEIVED DAILY AT THE GREATEST GROCERY.

Elegant Strawberries today, 7c quart, or 4 quarts, 25c.
Lettuce, 10c lb Spinach, 25c peck
Pie Plant, yard long, 3 bunches for 5c
Green Onions and Parsley, 3 bunches for 5c.
Radishes, 2 for 5c Cucumbers, 8c each
Asparagus, 3 for 10c Wax Beans, 8c quart
Green Beans, 8c Green Peas, 8c quart
Fresh Caught Lake Fish, 5c lb.
THE GREATEST GROCERY.

SUMMER CLOTHING
Entire line of crash suits now $1 95 Entire line of blue serge unlined summer coats and vests, $1 98 Entire line of black alpaca coats and vests now $1 98 Entire line of fancy alapaca coats and vests, $1 98
Friend's Clothing Store.

HOLDERS OF TICKETS FOR THE JAMES WHITCOMB RILEY ENTERTAINMENT MAY HAVE THEM RESERVED AT WOODWORTH'S DRUG STORE AT 8 O'CLOCK TO-MORROW MORNING AND THEREAFTER

We Have Just Placed on Sale a Complete Line of . . . . . .

ENGLISH CROWN PERFUMES. TOILET WATERS, LOTIONS, SOAPS, POWDERS, and LAVENDER SALTS

FREESE & RANKE,
Druggists.
88 Calhoun Street.

MONEY!
Can be saved to no better advantage than by placing it with the
ALLEN COUNTY LOAN AND SAVINGS ASSOCIATION,
32 East Berry Street.
Any number of shares can be taken at any time. Six per cent. interest is paid on all classes of stock. No fees to investors.
Money to Loan for any Purpose.

W.L.DOUGLAS SHOE CO.
BROCKTON. MASS.
Trade Mark Registered
$3.50
BLACK CALF
PAT. CALF
BLACK VICI
RUSSET CALF
COLORED VICI
TAN WILLOW CALF
$3.50
W.L.DOUGLAS
UNION MADE $3.50 SHOES BEST IN THE WORLD.
HAND-SEWED PROCESS

BOYS WEAR OUR $2.50 SHOES.
Our large business and method of selling at one profit through 60 stores is the reason why we can sell a shoe for $3.50 that costs elsewhere from $5.00 to $7 00.

OUR STORE:
86 Calhoun Street.

The Boston Store.

LACE CURTAIN SALE.
85c Lace Curtains, worth $1.00.
$1 00 Lace Curtains, worth $1.25.
1 25 Lace Curtains, worth $1.75.
$1.50 Lace Curtains, worth $2.00
$2 00 Lace Curtains, worth $2.50.
$1.75 Tapestry Curtains, worth $2.00.
$1 95 Tapestry Curtains, worth $2 25.
$2 50 Tapestry Curtains, worth $3.25.

SPECIAL WAIST BARGAINS.
39c Ladies' Waists, worth 50c.
50c Ladies' Waists, worth 75c.
75c Ladies' Waists, worth $1 00.
$1 00 Ladies' Waists, worth $1 25.

SPECIAL EMBROIDERY BARGAINS.
3c and 4c Embroidery, worth 5c.
5c Embroidery, worth 6¼c
7c and 8c Embroidery, worth 10c.
10c Embroidery, worth 12½c.
12½c Embroidery, worth 17c.
Special bargains in Laces.
Special bargains in Ribbons.
Special bargains in Underwear
A line of new Dimities at 5c, worth 10c.
A new line of Percales at 8c, worth 10c.
A new line of fine Zephyr Ginghams at 6¼c, worth 10c.
Don't fail to call at the Boston Store, as we have many great bargains to offer this week.

WM. HAHN & CO.,
THE BOSTON STORE.

GOLDEN, THE HATTER.

Here are two cuts of the best Crusher Hats made at $1 00, $1.25, $1 50, $1 75, $2.00 and $2 25, which we carry in Blue, Black, Gold, Silver and a dozen other colors.

We carry the best selected line of Ladies' and Men's Fine Bicycle Hats and Caps, also the celebrated Dunlap Sailors and Men's Stiff and Soft Hats. Call and see them.

GOLDEN, THE HATTER.
96 Calhoun St., - - - Opp. Fruit House.

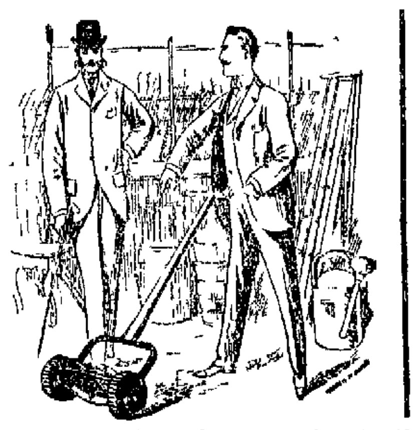

The Green Whiskers

ON YOUR LAWN

will want to be shaved very soon now and we have the proper razor for this purpose in a "FAULTLESS" or "OUR OWN BRAND" Lawn Mowers All sizes Light, easy running and clean cutting, they will keep your lawn always in fine condition, and make mowing a pleasurable exercise. We also show a complete line of sprinklers, nozzles, hose reels, canvass grass catchers for use on the mowers and garden utensils of all kinds Your special attention is called to our large line of gas and gasoline stoves and ovens for the same

RANNEY REFRIGERATORS have all the latest improvements known in refrigerator construction, such as removable ice chambers, adjustable shelves, mineral wool packing instead of charcoal which soon crumbles and settles at the bottom, leaving the wall entirely unprotected. We invite you to call and give these refrigerators a critical inspection after viewing all other lines and we feel certain of showing you points in which they excel any competing goods Our store will be open every evening of the week until 8 p m. and on Saturdays until 10 p. m

SEAVEY HARDWARE CO.,
Sole agents famous Stewart & Born Steel Ranges.
Home and Bell 'Phone 149. 19 AND 21 W. MAIN STREET.

Get Your Money's Worth.

Columbia Bicycles

Give riders that satisfied feeling that comes from the knowledge that they have the best.

Made by the Pope Mfg. Co. Means Satisfaction.

COLUMBIA Bevel-Gear CHAINLESS, $75	HARTFORD BICYCLES, - $35
COLUMBIA CHAIN WHEELS $50	VEDETTE BICYCLES, $25 & $26

F. M. SMITH & CO., Agents,
Phone 204. - - - 22 Calhoun Street.

L. O. HULL,

WALL PAPER

LATEST NOVELTIES. LOWEST PRICES.
Largest line to choose from. SURE to please you in any grade from the cheapest to the best
PAPER HANGING, HOUSE PAINTING, Etc, Etc.
We do first class work and charge no more than others.
Old Phone 514. -- New Phone 285 Main.

90 CALHOUN STREET.

WEATHER INDICATIONS.

SHOWERS AND THUNDER STORM TONIGHT AND POSSIBLY THURSDAY.

The Fort Wayne Sentinel

ESTABLISHED 1833. FORT WAYNE, IND., WEDNESDAY, MAY 10, 1899. PRICE TWO CENTS.

NOW IS THE TIME

To Subscribe for the Big Sentinel—All the News That's Fit to Print.

REACH APIA TODAY

AMOAN COMMISSION AT END OF JOURNEY.

MUCH INTEREST IN SITUATION.

COMMISSION TO TAKE CHARGE OF AFFAIRS.

SUSPENDS BERLIN TREATY.

GERMAN CLAIMS ARE TO BE PRESSED.

Washington, May 10.—The United States naval transport Badger, with the Samoan commission aboard, will arrive at Apia, Samoa, today and there is much interest among officials in the important change of conditions which will be brought about when the commission assumes charge of affairs.

It will involve a practical suspension of the treaty of Berlin and the system of administration by which the islands have been governed for the last ten years, and the temporary rule of the commission with supreme executive and administrative authority.

By arrangement made before the Badger sailed she will enter the harbor of Apia with the flags of the United States, Great Britain and Germany displayed. The warships of the three countries will fire the salute accorded to ministers and there will be an exchange of calls between the naval commanders, the commission and the consuls. With these formalities over, the consuls of the three governments, Herr Rose and Messrs. Maxee and Osborne, will suspend their functions, as all the authority heretofore exercised by the consuls and other officials for the time being will be in the hands of the joint commission.

The same suspension of functions will occur as to Chief Justice Chambers and the president of the municipal council.

The cable advices that all is quiet in Samoa gives renewed assurance to officials that the work of the commission will be productive of good results, as it will enable them to begin their labors free from the excitement of open hostilities.

In view of the Berlin press reports that a number of German claims would be pressed, growing out of the recent bombardment, it is stated in an authoritative quarter that no such claims have been presented and that if any claims are made by individual Germans they will be passed upon by the joint commission, their functions having been made broad enough to permit them to pass on all such questions.

Their report, however, would be confined to the merits of the claims, amounts and the parties liable, and it would remain for the respective governments to carry out the recommendations by making the necessary appropriations.

KAUTZ REPORTS ALL QUIET.

Washington, May 10.—The following cablegram was received at the navy department this morning from Admiral Kautz on board the Philadelphia:

"Auckland, 10th; Apia, the 3d.—Secretary of Navy, Washington: Brutus arrived April 29th. All quiet at Apia. Condition of affairs much improved. I have withdrawn marines from the shore, as presence will be required no longer.

"Kautz."

MEDICAL EXAMINERS COMING.

On Monday next the state board of medical examiners will visit the city for the purpose of making an inspection of the Fort Wayne College of Medicine. The board is composed of the following gentlemen: J. C. Webster, president, Lafayette; W. T. Gott, vice president, Crawfordsville; W. F. Curryer, secretary, Indianapolis; James M. Dinnen, treasurer, Fort Wayne, and W. A. Spurgeon, of Muncie. If colleges are not found to be complete the state board will refuse to recognize diplomas given to graduates for physicians.

A BIG JUDGMENT.

In the circuit court this morning Judge O'Rourke rendered judgment for $3,638.25 for plaintiff in the case of Christian Pirson vs. the Riverview Farm company and R. S. Taylor and Henry J. Miller, administrators of the estate of the late R. T. McDonald.

BROKE PLATE GLASS.

Some miscreant last night broke two plate glass windows in the Loos grocery at the corner of Fairfield avenue and DeWald street. Inside the store were found beer bottles which had undoubtedly been thrown through the windows. Not satisfied with the destruction of one of the big windows the miscreants demolished both of them.

BOUGHT A FLYER.

A. C. Newby, a wealthy Indianapolis manufacturer, yesterday purchased one of the best horses in the Centlivre racing stables. The horse is Captain Ranke, a handsome 5-year-old of great promise, and last year it got a mark of 2:21¼ in a hot pacing race at Detroit. The price was $600.

RICHER THAN THE KLONDIKE.

NEW GOLD STRIKE ON SNAKE RIVER.

Diggings Twenty Miles From Cape Nome—Only Six Feet to the Bed Rock.

San Francisco, May 10.—The Examiner prints a story regarding the new gold discoveries at Point Nome in Alaska, which its advices declare to exceed in riches those of the Klondike. The strike is on the Snake river and its tributaries, about 20 miles back from Cape Nome and 120 miles from St. Michael—just outside the St. Michael military reservation of the United States government.

The mines are all in American territory. Reports from miners on the ground say that it is only six feet to bed rock and the ground is alleged to pay from the surface. A stampede from Dawson and St. Michael to the new gold field is predicted.

Leon Sloss, of the Alaska Commercial company, points out the fact that these diggings seem to be in a well defined belt, which takes in the Klondike country, the Forty Mile and Circle City mines, the Koyukuk strikes, and passes on through the Snake river into Siberia.

Rich finds are also reported on the Koyukuk river, one of the northern tributaries of the Yukon. These are also on American soil.

LOCAL

PRESIDENT FEELS BETTER.

Hot Springs, Va., May 10.—President McKinley began the treatment incident to the medical baths of this resort this morning. He arose later than usual and breakfasted with Mrs. McKinley. His thorough rest of yesterday and a night of good sleep evidently benefitted him. He did not leave his apartments until 11:30, when he stepped across the viaduct leading from his hallway to the bath house. The president was attended by the usual official of the bath department and by Dr. Rixey. After his bath Mr. McKinley returned to his room for a short sleep. Luncheon followed. This afternoon a drive over the mountain roads was enjoyed. Senator Fairbanks left here on the early morning train.

OUT OF SOLDIERS' HOME.

Marion, Ind., May 10.—Fortune seems to have smiled at last on W. J. Craig, of the soldiers' home. For some time he has been helplessly confined in the home hospital, though his mind, which has always, been strong and vigorous, retained all its force. Mr. Craig left today in care of his faithful wife for Chicago, where he will receive treatment that promises to put him on his feet again. He was formerly owner of the Indianapolis Sentinel and receiver of the Clover Leaf railroad. His fortune at this time is in the shape of $1,000 back pay and a pension of $72 a month, which is not more than enough to keep him in his present condition of utter helplessness.

CARPET TRUST FORMING.

New York, May 10.—It is reported that negotiations are in progress with an excellent prospect of soon reaching a successful conclusion, for a combination of manufacturers of all grades of carpets in a corporation which will be known as the National Carpet company, and will be capitalized at between $40,000,000 and $50,000,000. The consolidation, it is said, is being promoted by New York and Boston parties.

MURDERED HIS WIFE.

Lancaster, Pa., May 10.—George Ulrich, a farmer 50 years of age, residing near Mount Hope, this county, killed his wife with an axe late last night, while she was milking a cow. He then hanged himself. The double tragedy was not discovered until late this morning and is ascribed to religious insanity.

TO GREET DEWEY

WEST WANTS TO WELCOME THE ADMIRAL.

ASKED TO CROSS CONTINENT.

SAN FRANCISCO MAYOR SENDS INVITATION.

THE MOVE GAINING GROUND.

CONTINENTAL LINE OFFERS AN ENTIRE TRAIN.

Washington, May 10.—The effort begun in the west to have Admiral Dewey return by way of San Francisco is being supplemented here.

The representative of one of the large trans-continental railways called at the navy department to-day and stated that if Admiral Dewey returned by way of San Francisco this railroad proposed to place at his service an entire train, the finest that ever crossed the continent, and make it subject to his wishes as to the places and time of stops on the way east.

It was urged also that this would give practically the whole country an opportunity to join in the reception to the hero of Manila, instead of restricting it to the stretch between New York and Washington.

INVITATION TO DEWEY.

San Francisco, May 10.—Mayor Phelan, last night, sent the following cablegram to Admiral Dewey:

"San Francisco, May 9.—To Admiral Dewey, U. S. N., Flagship Olympia, Manila:—On behalf of our citizens we, the mayors of western cities, cordially invite you to return by way of San Francisco across the great ocean which was the scene of your great victory, and which you have opened to American influence and trade. The Pacific coast cities feel especially grateful for the protection you afforded them. The Olympia was built in our yards, and the volunteers who answered your call are from western homes. We are all eager to show our appreciation of your patriotic services and would be honored by your acceptance."

The message was signed by the mayors of the following cities: San Francisco, Chicago, Omaha, Denver, St. Paul, New Orleans, Portland, Los Angeles and Seattle.

COMING FROM MANILA.

Washington, May 10.—The following dispatch has been received at the war department:

"Manila, May 10.—Adjutant General, Washington:—Transport Pennsylvania left for San Francisco today; Nelson leaves 11th, Cleveland 12th, St. Paul 13th instant.

"Otis."

It is not known at the war department what troops are being brought home on these transports, and owing to the general interest on this point in all parts of the country, the adjutant general sent a cable message to General Otis asking to be informed as to what troops are on each of the transports scheduled to sail for the United States, as mentioned in his telegram of to-day.

THE CONFEDERATE VETERANS.

MEET IN ANNUAL REUNION AT CHARLESTON.

The Carolina City Crowded to Its Utmost Capacity—Cheers for General Gordon.

Charleston, S. C., May 10.—Every steam whistle and all the church and fire bells of the city at 7 o'clock this morning gave a noisy greeting to the 35,000 people in attendance at the opening of the United Confederate Veterans' reunion.

Thousands came during the night and special trains many hours overdue arrived during the morning. It seemed probable that tonight it would be necessary to open all of the city churches and railway waiting rooms to accommodate the crowds. The city was a mass of colors and the streets were filled with martial music.

The bells in old St. Michael's chimed incessantly during the morning, playing "My Country, 'Tis of Thee," "The Star Spangled Banner," "My Maryland," and other patriotic airs.

The feature of the day was the parade of the veterans, followed by the reunion exercises at the new auditorium. Ten thousand old veterans were in line when the parade moved, shortly before 3 o'clock.

The divisions in each department were arranged in the order of the dates of secession.

The first indoor session was held in the reunion auditorium, which was dedicated last night. The auditorium seats 7,500 people and several thousand were turned away. Gen. John B. Gordon, as orator, was escorted to the chair by General Morgan, chief of staff, and Gen. C. L. Walker.

In the absence of the governor, owing to illness, the address of welcome was delivered on behalf of the state by Lieut. Gov. M. B. McSweeney. Mayor J. Adger Smythe also delivered an address of welcome.

His reference to South Carolina and Charleston as the cradle of secession brought forth the rebel yell. General Gordon, commander-in-chief of the United Confederate Veterans, received an enthusiastic demonstration when he arose to speak.

A MEETING OF METHODISTS.

ANNUAL CONVENTION OF FORT WAYNE DISTRICT.

Pastors and Stewards of District Meet to Discuss Affairs of the Church.

The opening meeting of the regular annual convention of the pastors and district stewards of the Fort Wayne district was held at the Trinity M. E. church, in Bloomingdale, last evening. About seventy preachers and district stewards are present and great interest has been manifested in the proceedings.

Rev. J. M. Haines opened the meeting last evening with a prayer. Rev. J. S. Cain led in the devotional exercises, after which a solo was given by Miss Jessie Drake. Rev. O. S. Harrison, of Monroeville, then gave his sermon, which was the principal feature of the evening. Rev. F. M. Kemper, of Angola, led in the consecration service, after which the choir of the church gave several selections.

This morning's meeting opened with a devotional address by Rev. C. A. Rowand, at the close of which a discussion of the church finances, led by Rev. R. C. Jones, of Hoagland, was held. Rev. E. J. Mayor then gave an address on church benevolence.

At the close of the church benevolence discussion a meeting of the district stewards was held for the purpose of apportioning the claims of the presiding elder and bishops, conference claims and also the general conference expenses. A meeting of the pastors and stewards was then held for the purpose of apportioning the benevolences.

This morning's meeting closed by an address on "Christian Stewardship" by the Rev. S. L. A. Recks, which was most interesting and instructive.

This afternoon's session opened by a short prayer service. The reports of the committees appointed to apportion claims and benevolences were read and were followed by an interesting and general discussion on the subject of "Our Claims and Benevolences; Can They be Raised in Full and if So, How?" The discussion was led by Rev. W. E. Murray, of Huntington, at the close of which the meeting was finally adjourned.

The meetings this year have had the largest attendance of any meetings yet held in the circuit.

The M. E pastors of the city, with the exception of Rev. T. J. Johnson, who is in Chattanooga, were all present, and among the visitors were the following gentlemen: Rev. J. M. Haines, of Garrett; Rev. L. M. Beeks, of Huntington; Rev. T. M. Guild, of Auburn; Rev. F. M. Kemper, of Angola; Rev. J. M. Sprague, of Fremont; Rev. Chenowith, of Leo; Rev. W. E. Murray, of Huntington; Rev. J. J. Freid, of Geneva; Rev. Ralph C. Jones, of Hoagland; Rev. N. P. Barton, of Bobo; Rev. O. S. Harrison, of Monroeville; Rev. J. Brunner, of Woodburn; Rev. Charles Tinkham, of Churubusco; Rev. M. Hobbs, of Wolf Lake; Rev. C. G. Sweeney, of Gar Lake; Rev. J. S. King, of Avilla; Rev. J. H. Cockran, of the Fort Wayne circuit, and Rev. Bryant Howe, of Ceylon.

PROTEST AGAINST BRIGGS.

New York, May 10.—Another formal protest, representing the views of a large number of Protestant Episcopal clergymen against the proposed ordination of the Rev. Dr. Briggs, has been forwarded to Bishop Potter. The protest was the outcome of a largely attended meeting of the New York Catholic club held at St. Ignatius church and was unanimously adopted. It was decided by the members of the club not to give out the protest for publication until after it shall have reached Bishop Potter's hands.

Mr. and Mrs. W. L. Penfield, of Auburn, are in the city.

MANILA MATTERS.

ROBERT WEBER'S LETTERS TO HIS FRIENDS.

FORT WAYNE BOY AT FRONT.

WITH FOURTH INFANTRY HOSPITAL CORPS.

THE NEWSPAPERS OF MANILA.

MANNERS AND CUSTOMS IN THE CAPITAL CITY.

Prior to the recent war with Spain the average American knew little indeed of the Philippine Islands. Beyond a general idea that they were a group of islands lying somewhere in the boundless east, his store of information on the matter was hazy and uncertain. But since in the fortunes of war Uncle Sam has planted the flag there the Philippines have taken on a new and vital interest, which is intensified by the fact that thousands of brave boys in blue are engaged in maintaining the supremacy of the great western republic in that enchanted land of the far east.

Among the soldiers there is Robert Weber, of this city, a son of B. Weber, of the Weber hotel. Mr. Weber is connected with the hospital corps of the Fourth infantry, and has sent to his parents in this city some interesting letters and a number of Manila newspapers, together with some Filipino scrip and several Spanish documents. The letters will be read with interest, and are given below:

"Manila, March 23.—Dear Parents: We have been here in camp since March 11, the day we landed. Manila is a very old city and very interesting. It has a wall all the way around it, with the old muzzle-loading cannon on top of it. On the outside of this wall is the town of New Manila, which is more modern. It has street cars and many American saloons and stores. The class of people to be seen on the streets are for the most part natives with their wooden shoes. The Europeans here are mostly Spanish, and these, as well as the Americans, are mostly of the military class. Many Spanish officers and men are still here awaiting transportation home. The Spanish officers are very anxious to do the Americans favors, but they despise the Filipinos. I was the guest of a Spanish captain for dinner and was treated handsomely. This man is Captain Rodigreuz, the Spanish adjutant general, and lives just outside our camp. The buildings and residences remind me of American barns with people living upstairs. Very few live down stairs—most of them keep their horses on the ground floor and live on the second. There are no cellars.

"The firing lines are but a short distance from the city, from six to ten miles, and no soldier is allowed out of camp without being armed. Springfield carbines have been issued to the hospital corps, with fifty rounds of ammunition. We expect to go to the front to-morrow, and are prepared to move.

"I have not received a bit of mail since I left Fort Sheridan, Ill. My eyes are still in bad shape and if they do not get better I shall ask for my discharge after I see some fighting, but not before.

"The weather is very hot, but cool at night, and there are plenty of mosquitos. Manila is not a desirable place of residence. It is full of beggars, there are no amusements, and nobody allowed on the streets after 7 o'clock in the evening.

"I have done nothing since landing but lie around in camp, which has become very monotonous. Do not believe the reports in the American papers about the killed and wounded, for they are very few.

"The natives are about the color of our negroes and are intelligent. The men dress in white suits and wear wooden-soled sandals, but no underwear or stockings. The women dress somewhat like our lower classes of women, but wear no hats. The natives live in bamboo huts.

"With best wishes to all,

"Your obedient son,

"Robert."

IN THE TRENCHES.

"In 'Trenches, Near Malabon, March 25.—Dear Father: — Hard fighting all day; many killed and wounded on both sides. I enclose a commission from Aguinaldo for a second lieutenant of infantry which was found in the village of San Francisco Angeles. Do not dispose of this; save it for me.

"I am writing this while the boys are charging Malabon, by candle-light.

"Best regards to all.

"Your affectionate son,

"Robert."

AFTER THE BATTLE.

"Manila, P. I., April 2.—Dear Folks at Home:—We are still in the trenches near Manila. Malabon and Malolos have fallen and the rebels are fleeing to the mountains. Many are killed or wounded, and it is but a matter of a little time when they will be willing to give up.

"We have but little to do, for each hospital corps man has two Chinamen to do his work and carry litters in the field.

"You must excuse short letter. Will write more next time.

"Your dutiful son,

"Robert."

INTERESTING DOCUMENTS.

Accompanying the letters Mr. Webber sends several papers of much interest. Among them are two pieces of Filipino scrip. Each is of the value of two centimos and is crudely printed on cheap purple paper little more than an inch wide and two inches long.

The commission referred to in the above letter is a Second Lieutenant's commission granted to Sr. Marcos Ventus y Molina, and bears the signature of the much-wanted Gen. Emilio Aguinaldo, and the seal of the Filipino republic.

Mr. Weber encloses copies of two Manila newspapers printed in English—one bears the name "Freedom" and the other "The American." Neither can be considered a work of art from a typographical standpoint. The type is of very antique design, and badly worn; the paper is flimsy and the presswork wretched.

"Freedom" is issued tri-weekly, while "The American" sheds its benign influence upon the public "daily, except Mondays and days following bank holidays." The subscription price of each is $8 per year. The columns are much wider than those of most American newspapers and the type is a great deal larger than that in general use here. The class of news printed is, however, much the same as that of American newspapers and the "scare-head" artist is very much in evidence.

First place is given, of course, to the army operations in the Philippines, and the matter is treated as local news. There is a noticeable absence of the telegraphic date line in this feature, though it appears in the columns which contain meagre intelligence from the United States. There is much interesting gossip from the camp of the soldiers, and a tone of intense loyalty to America permeates both publications. The editorials are all of the "heavy" variety, and none of the crisp, snappy editorial paragraphs common to American newspapers appear. Army orders are printed in full. There is some miscellany, and even the excitement of war does not prevent the publication of a half-column of alleged "wit and humor."

Manila is evidently a good advertising town, though a large majority of the announcements exploit the merits of various kinds of drinks. American beer is largely advertised, while coal, musical instruments, typewriters, hats, banks and a few professional cards are jumbled into the general mass, with never a dry goods "ad" to attract the ladies.

The Manila newspapers are crude when compared with the American journals, but no doubt their enterprising publishers are struggling under discouragements which make even their present efforts creditable.

A CYCLONE IN KANSAS.

Wichita, Kas., May 10.—A cyclone struck Coldwater, Kas., last night, completely destroying twelve houses and killing Joseph Bowers, a prominent cattleman. Aldrich's general store was wrecked and a brick block in Main street blown down. The Presbyterian church was blown away and the court house unroofed.

THE NASHVILLE AT ST. LOUIS.

St. Louis, Mo., May 10.—The cruiser Nashville arrived at Jefferson barracks, twelve miles down the river, at 10 o'clock to-day, and proceeded on her way to the city after exchanging salutes with the military post there.

CHANGES HANDS.

W. A. Hall last evening retired from the management of the Aldine Printing company and this morning Will G. Bates took possession. H. M. Williamson is foreman under the new management. Mr. Hall is arranging to re-engage in the printing business.

S. K. Randall, of Avilla, is in the city to attend the Scottish Rite banquet this evening.

GUNBOATS DID IT

GO UP THE RIO GRANDE TO CALUMPIT.

CLEARED COUNTRY OF REBELS

EXPEDITION CHEERED BY THE MACCABEBEES.

THOUSANDS LINE RIVER BANK.

THEY WANT TO FIGHT WITH THE AMERICANS.

Manila, May 10.—4:10 p. m.—The army "tin clad" gunboats Laguna de Bay and Cavedonga, under command of Captain Grant, steamed up the Rio Grande to Calumpit to-day, clearing the entire country of rebels from the bay upward.

When the vessels reached Maccabebee, about a thousand of the inhabitants of the place assembled upon the banks of the river, cheering the expedition lustily. Captain Grant was given an ovation when he went ashore. Many of the Maccabebees expressed themselves as being anxious to enter the American service for the campaign against the Tagals.

THE DEATHS.

DAVIS.

Death removed another old resident of this city last night. Alfred A. Davis died from asthma at his home, 90 East Lewis street, at the age of 71 years. Mr. Davis was born at Bristol, England, December 23, 1828, and has had a long and active life. For fourteen years he was a sailor, and visited nearly every port in the world. Since coming to America he has resided in this city the greater part of the time. He was a soldier in the war of the rebellion, and was prominent in G. A. R. circles. For twenty-six years Mr. Davis was connected with the wrecking crew of the Pennsylvania railroad, but retired from active duties of life a few years ago. He leaves a widow and five children.

Funeral services will be held Sunday under the auspices of the G. A. R. Further announcement later.

WAMSLEY.

Christopher Wamsley, for many years a prominent citizen of this county, died yesterday at his home at Huntertown at the age of 72 years. Mr. Wamsley has been a member of Fort Wayne lodge No. 14, I. O. O. F., for more than forty years, and that order will have charge of the funeral services, which will occur Thursday morning at 9:30. Interment at the Huntertown cemetery.

HIBLER.

The death of Louis Hibler occurred at 11:30 last night at his home, 619 South Lafayette street. Mr. Hibler was 46 years of age, and death was due to a lung trouble. He was a member of St. Peter's Catholic church and leaves a father, three brothers and three sisters. His wife died several years ago.

The funeral services will occur Friday morning at 8:30 from the residence and at 9 'clock from St. Peter's Caholic church.

The funeral of the late Mrs. J. J. Muir will be held at 3 o'clock Friday afternoon from the residence of Mr. and Mrs. G. C. Dodez, 113 West Wayne street. Interment will be private.

TO MICHIGAN CITY.

Sheriff Meching left over the Nickel Plate at 4:30 this evening with John Carrol, who has been sentenced to serve from two to fourteen years in prison. Carrol was the principal in the burglarizing of the Weil wool warehouse. His pal, John Hughston, is serving a sixty days' term in jail for participating in the crime.

CHOSE J. B. REUSS.

At the meeting of the Indiana Brewers' association in Indianapolis yesterday John B. Reuss was elected vice president. Philip Zorn, of Michigan City, is president. The association decided not to reduce the price of beer as long as the special war tax remained in force.

F. J. Barthold is tearing down his frame building on South Calhoun street, and will erect a double store building of brick, two stories in height.

J. L. Doggett, of Monroeville, is a visitor in the city.

UTAH KIDNEY BEANS
The Great Kidney and Bladder Remedy.

A certain cure for Bright's Disease Diabetes Dropsy, Stone in Bladder, Gall Stones, Inflammation of Kidneys or Bladder, Incontinence of Urine, Retention in Urine, Sediment in Urine, Scalding Urine, Difficulty in Passing Urine, and Bed-Wetting of Children, Rheumatism, Dropsical Swellings, Pains in the Back, Irritation and Pains in the Bladder, Palpitation of the Heart, Pains under the Shoulder-Blades, Extreme Pains in the Loins, Sallow Complexion, Blotches, Continuous Headache, Great Thirst.

Beware of Liquid Kidney Remedies!

they contain Alcohol. Sick kidneys should not be fed on Alcohol--it aggravates the disease. Utah Kidney Beans are solid; they are concentrated; and they act directly on the kidneys.

Rev. Roland Hull, an eminent clergyman of the Baptist Church, residing at Williamsport, Tennessee, endorses Utah Kidney Beans for the great relief his wife received from using them. Rev. Mr. Hull is known from one end of the State of Tennessee to the other, having been in the ministry for over half a century. This good man would not endorse a medicine or anything else unless he knew beyond the shadow of a doubt that it was worthy. Therefore, such endorsements give Utah Kidney Beans a standing that no other kidney remedy in the country has. Mrs. Hull received great benefit from the use of Utah Kidney Beans; they gave her new strength--and new life. They will lift all sufferers from kidney troubles out of sick beds and restore them to vigorous health. Strength begins to return after the first few doses.

Utah Kidney Beans, made by the Turners of Philadelphia.

FORT WAYNE AGENTS.

Dreier & Bro., distributing agents., Freese & Ranke, H. G. Summers Gross & Pellens, Otto Klinkenberg, Wm. L. Moellering & Bro., Meris & Son, Adolph Foelinger.

Turners' Little Liver Turners.--A very small pill. Turns your liver. Cures Sick Head ache--Biliousness--Indigestion

NOTICE TO THE PUBLIC.......

+ + + + + +

USE

Ache-Head

FOR

Headache.

FOR SALE BY DRUGGISTS.

10c-25c.

GRANITE WARE CHEAP.
10c Granite Ware sale now on.
Lace Shelf Paper 10 yds, only 3c.
Best Lemons, 20c a doz.
Best Potatoes, 65c bushel.
XXXX Coffee, 10c lb.
9 bars Best Soap, 25c.
E. Lewis Street Cash Store,
S. GANZER, Prop.

BUSINESS DIRECTORY

DENTIST.

DR. McALISTER,
EXPERT DENTIST,
Fills teeth without pain. Rooms, 19-20 Pixley-Long Block. Graduate University of Michigan.

UNDERTAKER.

ROBERT KLAEHN,
39 West Main.
UNDERTAKER.
LICENED EMBALMER.
Telephones 1258 and 228 Main.
Office open day and night.

DRUGGISTS.

GROSS & PELLENS,
DRUGGISTS,
Corner Calhoun and Wayne Streets. Phone

BANKS.

HAMILTON NATIONAL BANK.
Capital $200,000. Surplus $325,000.
The Hamilton National Bank will pay interest at the rate of four (4) per cent per annum on certificate of deposit if left four months.
President—Charles McCulloch,
Cashier—John Mohr, jr.

White National Bank.
CAPITAL $200,000.
SURPLUS $60,000.
Pays 4 per cent. interest per annum on time deposits.
Safe deposit boxes for rent at $5 per annum.

Capital $350,000. Surplus $143,000.
THE OLD NATIONAL BANK
S. W. Cor. Calhoun and Berry Sts
Stephen B. Bond, President.
Oliver P. Morgan, Vice-President.
Jared D. Bond, Cashier.
James C. Woodworth, Asst. Cashier

INSURANCE.

D. C. FISHER,
Insurance, Real Estate, Loans,
No. 32 East Berry street,
Fort Wayne, Indiana

LAWYER,
ABSTRACTOR OF TITLES,
INSURANCE,
Collection and Loan Agent.
JAMES E. GRAHAM,
Room 26, Bank Block, Fort Wayne, Ind
Stenographer and Notary Public in Office

PHYSICIANS.

DR. B. GARD—To ladies' suffering from ailments peculiar to their sex, may consult me free of charge at my office 11 W. Wayne street. Telephone 245.

FIVE OUT OF SIX.

THE MUD HENS WIN ANOTHER FROM FORT WAYNE.

NORCUM DID THE TWIRLING.

HIS CURVES WERE NOT VERY DECEPTIVE.

MADE TWO HITS OFF EWING.

DAYTON TUMBLED DOWN THE PERCENTAGE LADDER.

INTERSTATE STANDING.

	Won.	Lost.	Pct
Toledo	8	2	.800
Youngstown	5	3	.625
Mansfield	4	3	.571
Grand Rapids......	4	5	.444
New Castle.......	3	4	.429
Fort Wayne......	4	6	.400
Dayton	3	5	.375
Wheeling	2	5	.286

Fort Wayne lost another game to Toledo on account of the Hoosiers' inability to bat Ewing's curves. Norcum was in the points against Toledo and was pounded rather hard. The game was very dull and uninteresting and was full of misplays, each side being credited with five errors. The poor pitching has demoralized the team except when Kelb is in the box and Manager Glasscock feels confident he can win the last game with the little south-paw doing the twirling. The team will come home to-morrow and play the Daytons at the new park. Score:

TOLEDO.

	A.B	R.	H.	P.O.	A.	E.
Hartman, rf.	4	1	2	1	2	0
Griffin, ss...	3	0	2	2	2	0
Beck, 2b....	4	0	1	2	6	2
Myers, 1b...	5	1	2	16	0	0
Gilks, cf....	5	0	3	0	1	0
Smith, lf....	4	0	1	1	0	0
M'D'ugh, 3b.	5	0	0	1	3	1
Arthur, c....	5	2	1	4	2	1
Ewing, p....	4	3	2	0	3	1
Totals ...	39	7	14	27	19	5

FORT WAYNE.

	A.B.	R.	H.	P.O.	A.	E.
Flood, 2b...	3	0	0	4	4	1
Belden, lf...	3	0	0	1	0	0
Letcher, cf..	4	0	0	1	0	0
Norcum, p...	4	2	1	1	1	0
Gl'sscock, 1b.	4	0	0	12	0	1
Kuehne, 3b..	4	0	0	2	3	0
Holly, ss....	3	0	1	2	5	1
Bergen, c....	3	0	0	1	2	2
Zinram, rf...	3	0	0	2	0	0
Totals ...	31	2	2	*26	15	5

*Arthur out for interference.

Innings ...	1	2	3	4	5	6	7	8	9	
Toledo	0	3	0	2	0	1	0	0	1	— 7
Ft Wayne.	0	0	0	0	0	0	1	0	1	— 2

Two-base hits—Griffin, Smith, Arthur, Ewing, Hollingsworth.

Double plays—Hartman to Myers; Flood to Glasscock.

Bases on balls—Off Ewing, 2; off Norcum, 3.

Struck out—By Ewing, 4; by Norcum, 1.

Passed balls—Arthur, 1; Bergen, 1.

Sacrifice hits—Hartman, Smith.

Stolen bases—Griffin, 2; Gilkes, Norcum.

Time of game—1:45.

Umpire—Mr. Mitchell.

OTHER INTER-STATE GAMES.

GRAND RAPIDS, 13; DAYTON, 3.

Grand Rapids, Mich., May 10.—Dayton put up a ragged game in the field, and could not hit Campbell, while Grand Rapids played without an error, and found Fuller easy. The feature of the game was a triple play by the Daytons in the fourth inning, after Grand Rapids had made three runs, and Dayton's entire infield had a hand in it. Score:

G. Rapids.	2	0	5	3	3	0	0	0	0	—13
Dayton ...	0	0	0	1	0	0	0	0	2	— 3

Hits—Grand Rapids, 15; Dayton, 12. Errors—Dayton, 4. Batteries—Grand Rapids, Campbell and Cote; Dayton, Fuller and Donahue.

NEW CASTLE, 7; Y'UNGSTOWN, 4.

New Castle, Pa., May 10.—New Castle won the game by better batting and fielding. Minnehan, while very wild at times, was quite effective when it was necessary. Roach was batted hard and often. The brilliant, snappy fielding of the home team was the feature. Score:

N. Castle..	2	4	0	1	0	0	0	0	0	— 7
Y'gstown .	0	1	0	0	3	0	0	0	0	— 4

Hits—New Castle, 12; Youngstown, 8. Errors—New Castle, 1; Youngstown, 0. Batteries—New Castle, Minnehan and Graffius; Youngstown, Roach and Donovan. Umpire—Grim.

MANSFIELD, 5; WHEELING, 2.

Wheeling, W. Va., May 10.—Mansfield played good ball and won. The score:

Mansfield .	0	1	0	1	0	1	2	0	*	— 5
Wheeling .	1	0	0	0	0	0	1	0	0	— 2

Hits—Mansfield, 11; Wheeling, 6. Errors—Mansfield, 2; Wheeling, 4. Batteries—Mansfield, Mahaffy and Hunt; Wheeling, Smith and Belt.

NATIONAL LEAGUE STANDING.

	Won.	Lost.	Pct.
St. Louis........	13	5	.722
Chicago	14	6	.700
Philadelphia	13	7	.650
Brooklyn	12	8	.600
Cincinnati	10	7	.588
Boston	11	9	.550
Baltimore	10	10	.500
New York......	9	9	.500
Louisville	8	11	.421
Pittsburg	7	11	.389
Washington	4	16	.200
Cleveland	3	15	.167

NATIONAL LEAGUE.

New York, 19; Washington, 1.
Baltimore, 4; Philadelphia, 2.
St. Louis, 8; Cleveland, 1.
Cincinnati, 5; Pittsburg, 2.

WESTERN LEAGUE STANDING.

	Won.	Lost.	Pct.
St. Paul..........	7	4	.636
Buffalo	6	4	.600
Kansas City......	6	6	.500
Minneapolis	6	6	.500
Detroit	6	7	.462
Indianapolis	5	6	.455
Milwaukee	5	6	.455
Columbus	5	6	.455

WESTERN LEAGUE.

St. Paul, 7; Milwaukee, 4.
Columbus, 7; Detroit, 3.
Minneapolis, 10; Kansas City, 5.

NOTES OF THE GAME.

The Dayton champions open here to-morrow for a series of three games. Then comes New Castle on Sunday.

Al Fisher is playing a fast game with Cedar Rapids, the team that is now leading the race in the Western association.

Arthur Swain, "Cy's" brother, who was given a trial by the Fort Wayne team a year ago, is the star pitcher for the Terre Haute I. I. team.

Bill Taylor, who was last season sold by Torreyson to Louisville, has signed a Wheeling contract and will play with the "Nailers" the balance of the season. Taylor's best work on the diamond was done for Wheeling.

Pitcher Cook arrived home last evening to rest up for the series of ball games to commence to-morrow. He says the team is playing in bad luck, but admits the loss of the first Toledo game was due principally to his poor twirling. Glasscock put Norcum in the box yesterday and this probably means that Whissen will pitch the first game against Dayton to-morrow. On the home grounds away from the sight of the Mud Hen "hoodoos" it is believed the team, even with its poor twirling staff, will be able to win most of the games.

Miss Katherine Hoffman gave a reception at her home last evening in honor of Miss Sue French, of Philadelphia, who is her guest. Miss French and Miss Campbell, of Franklin, Pa., assisted Miss Hoffman in receiving her guests. The floral decorations of the rooms were very beautiful. Ices and boullion were served to the guests and the music was furnished by the Alexander orchestra. The reception was an elegant and most enjoyable affair.

THE RESERVE SEAT SALE FOR THE JAMES WHITCOMB RILEY ENTERTAINMENT, MAY 16TH, OPENS AT 8 O'CLOCK THURSDAY MORNING AT C. B. WOODWORTH'S DRUG STORE.

BASE BALL

Tomorrow, Dayton vs. Fort Wayne. Game called at 3:30. 10-3t

MARRIAGE LICENSE.

William Thiel, jr., and Louise M. Engelking.

An Economical Lunch
A little Fruit
A little Cream
and some
Grape-Nuts.
That's enough--ready cooked sustaining and delicious.

CONVENIENT LUNCHES

Should Require No Cooking.

People who dine at night realize that the mid-day lunch should be small in volume, but strong in food value.

A few teaspoonfuls of dry Grape-Nuts treated to a little cold (or hot) cream, is a fascinating dish for the palate and furnishes the very concentration of nourishment, so that the user does not get faint before the evening dinner. Grape-Nuts and cream with a little fruit is an ideal lunch.

THE CITY COUNCIL

AN UNINTERESTING MEETING HELD LAST NIGHT.

MAY PURCHASE LIGHT PLANT.

MAYOR ANNOUNCES THE MEMBERS OF COMMITTEE.

HENRY WILLIAMS' PRESENT.

PICTURE OF OLD FORT WILL HANG IN CHAMBER.

The city council met in regular session last evening, all the members present except Councilmen Ehrman and Wheelock.

Mayor Scherer submitted a communication notifying the council that he had approved nine ordinances passed at the last meeting.

Residents of Harrison street from Killea street to Marshall street, petitioned the city to build a brick sidewalk on the east side of Harrison street between the two streets named. Referred to committee on streets.

The five members of the Seaney Millinery company submitted a communication donating to the city the water fountain erected in front of the Seaney millinery store. The fountain was accepted, on motion of Councilman McMahon, and the thanks of the body returned to the donors.

An invitation to assist in the Memorial day exercises was accepted and Mayor Scherer appointed the following committee on arrangements: Councilmen Bauer, Scheid, McMahon, Peirson and Clark.

A remonstrance against the annexation of the Spy Run avenue district was read. It was signed by Walter Langtry and 101 others. The communication was referred to the committee on rules, regulations and ordinances.

ELECTRIC LIGHT COMMITTEE.

Incompliance with the council's request for the appointment of a committee to negotiate for the purchase of the Fort Wayne Jenney Light and Power company, Mayor Scherer announced the appointment of the following persons: Councilmen—Hench, Hosey, Scheid, McMahon and Clark; citizens—L. J. Bobilya, Charles Pape, sr., George F. Felts, A. S. Coverdale, and Ed. M. Wilson.

MR. WILLIAMS' PRESENT.

The following communication was received from Henry M. Williams:

"To the Honorable Mayor and Council of the City of Fort Wayne: Gentlemen—Your council chamber contains many portraits of eminent men, deceased, including the large portrait in oil of Maj. Gen. Anthony Wayne, the builder of Fort Wayne, who may be said also to have been the founder of the city. It has occurred to me that a picture also of the Old Fort could be appropriately hung beneath the portrait of General Wayne, its builder. A local artist, Mr. Brimmer, has painted such a picture on a blue silk banner, which I beg leave to present to the city if your honorable body sees fit to accept it. The banner has sentiments appropriately inscribed upon it, ending with the famous historical saying, 'Hold the Fort.' As General Wayne held the Fort against the attacks of Indian enemies, so it will be incumbent upon you and successive councils after you to hold the fort against attacks of enemies of other kinds, chiefly against those who would get money from the city treasury, the promoters of schemes dependent for their success upon the cunning of cajolery, manipulation by over-persuasion, and the persistent pressure of long-continued solicitation. This council, like every other council in the land, must expect to meet such foes.

"A national flag or banner to look up to, to follow and march under, has ever been an aid to national patriotism. A nation without a flag is unheard of. But civic patriotism is also a virtue. Good citizenship in the nation is followed naturally by civic good citizenship. I have never known of a good soldier in the army risking his life amid storms of bullets who was not also in time of peace patriotic for his city, standing up bravely against all schemers for money, who would selfishly mislead a city council and their constituents.

"In Europe many cities have a flag of their own--a practice not usual in the United States. It would be well if every city in the land could have a banner to look up to, if thereby civic patriotism could in any degree be promoted. New York and Chicago seem to be at times notable examples of the need of this civic patriotism. Fort Wayne, established originally on a military basis, and with an appropriate motto ready at hand, may well be among the first of the cities of the United States to adopt such a banner with such a sentiment inscribed thereon. 'Hold the Fort.'

"Respectfully submitted,

"Henry M. Williams."

The council by a rising vote accepted with thanks to the donor Mr. Williams' very handsome and significant gift and the city clerk was instructed to notify Mr. Williams of the council's action.

The banner bears this inscription:

TWIN VIRTUES:
National Patriotism
Civic Patriotism

(Picture of Fort.)

Against All Schemes for
Private Gain.

"HOLD THE FORT."

NEW ORDINANCES.

An ordinance to prevent the hindering or obstructing in any manner the fire apparatus of the city while responding to a fire alarm call; also an ordinance to prevent the destroying of fire hose used by the fire department by being run over by any vehicle while it is stretched upon the streets of the city, being used in case of fire. The ordinances were read and referred to the committee upon rules, regulations and ordinances.

An ordinance providing for better sanitary regulations and empowering the department of health and charities to enforce it.

The ordinance provides against the slaughtering of any animal in the city, except in slaughter houses, and giving the department of health and charities the right to confiscate all decayed vegetables, meats, oysters or fish and to mutilate or destroy it so that it cannot be sold. The ordinance was referred to the committee on health.

APPRECIATE RILEY.

Councilman Hench introduced a resolution in the shape of an ordinance calling attention to the coming of James Whitcomb Riley to Fort Wayne on Tuesday evening, May 16, and declaring it the will of the council that everybody should turn out and greet the Hoosier poet, delegating to the mayor the authority to chastise all who failed to see and hear the poet who is beloved by all who have read his works and heard his recitations. The resolution was referred to Councilman Hench, who reported in favor of its adoption. When the vote was taken Mayor Scherer announced that it had been carried. Councilman Bauer didn't seem to think so and made a speech against the councilmen indulging in what he called "foolishness." As the business had all been completed the council adjourned.

KENNEDY'S SALOON ROBBED.

Phil Kennedy, who runs a saloon on West Main street, reported to Superintendent Gorsline that some time during last evening or early this morning his place of business was entered and $10 in money and fifty cigars taken. The thief or thieves sawed a hole in the door and then turned the latch. The money was in dimes, nickels and other small change. It is believed to have been the work of loiterers about the place who knew where to get the money.

RELIEF OF FAMINE SUFFERERS.

St. Petersburg, May 10.—At the instance of the czarina two commissioners have been sent to the famine stricken district of Russia to inquire into the distress there and to take prompt means for its alleviation. The czarina has given 50,000 roubles for the relief of the suffering people.

Mrs. Abraham Hostler, of 427 South Lafayete street, met with a painful accident last evening about 6 o'clock She had mounted a friend's wheel which stood in front of the house with the intention of taking a short ride. She had gone but a short distance when the wheel hit an obstruction and she was thrown off, breaking her left arm between the wrist and the elbow. Dr. Miller was summoned and set the arm.

Mr. and Mrs. G. W. Younker and daughter, who have been in the city attending the funeral of Mrs. Younker's father, have returned to their home in Logansport.

HEART FAILURE

has often been styled the cause of death in persons who have long lingered in disease. The amazing work which the heart regularly performs would certainly pre-suppose its breaking down. The most active climber can raise himself 1000 feet in an hour, the best locomotive 1000 feet and the heart 20,000 feet. To preserve its energies in full glow and force, Pabst Malt Extract, The "Best" Tonic, will act as an effective and practical fuel. No steam without fire. No energy without food. No staying power without rich supplies of blood. The heart is the great engine of the body. Keep it going, steadily, easily, persistently, unto a ripe old age.

Philadelphia, Pa.
I have used your Malt Extract where a "Best" Tonic seemed to be indicated, and the results have proved quite satisfactory. Where a malt preparation is required, I shall not hesitate to suggest the use of your preparation.
THOS. SHRINER, M. D.

At all drug stores.

HE WORKED A NEAT SCHEME.

GEORGE MUNSCH KEPT OUT OF THE WAY OF CONSTABLE.

And Avoided Service Until the Man Who Assaulted Him Had Been Legally Fined.

George Munsch, a Madison township farmer, came to the city today and in 'Squire France's court filed an affidavit against Oliver Taylor, a neighbor, charging him with assault and battery. The story goes that Taylor's chickens invaded Munsch's garden and the latter went to Taylor to remonstrate. Taylor didn't like the remonstrance and coming into the street proceeded to thrash Munsch.

The latter then threatened to have his assaulter arrested and to escape too severe punishment Taylor had a friend file an affidavit against him in 'Squire Kimmel's court. Munsch learned of this and to avoid service by a special constable, who had been sworn in to arrest him, came to Fort Wayne and filed the affidavit. He stayed here, too, until Constable Ford went to Madison township and arrested Taylor. When Ford arrived at Taylor's home he was informed that defendant had been fined by 'Squire Kimmel. The law requires that the assaulted person shall be in court at the trial, and as Munsch wasn't there the Fort Wayne constable insisted on Taylor coming to Fort Wayne and he did. 'Squire France heard the evidence this afternoon and determined that the first fine was illegal. He assessed a fine and costs amounting to $19.50 and now Taylor will have his troubles in getting back the money paid on the illegal fine.

DURING OUR CLOSING-OUT SALE.

We are selling trousers at prices that will surprise you:

$6.00 Pants now $3.88; $5.00 Pants now $3.10; $4.50 Pants now $2.76; $4.00 Pants now $2.41; $3.50 Pants now $2.00; $3.00 Pants now $1.74; $2.50 Pants now $1.51; $2.00 Pants now $1.11; $1.50 Pants now $1.01; $1.00 Pants now 64c; 75c Pants now 44c.

Friend's Clothing Store.

Ladies tailoring is one of our specialties. Call and examine our line of ladies' goods. G. Schmidt, 57 E Berry St. 27tf

DURING OUR CLOSING-OUT SALE

Our children's suits are quoted at these low prices:

$6.00 Suits for $4.01; $5.00 Suits for $2.87; $4.00 Suits for $2.52; $3.50 Suits for $2.22; $3.00 Suits for $1.74; $2.50 Suits for $1.33; $2.00 Suits for $1.11; $1.75 Suits for 97c; $1.50 Suits for 74c; $1.25 Suits for 68c; $1.00 Suits for 58c.

Friend's Clothing Store.

BASE BALL.

Tomorrow, Dayton vs. Fort Wayne. Game called at 3:30. 10-3t

BICYCLE GOODS.

Any bicycle suit in the store, $3.22.

Any bicycle pants in the store, 78c.

Fine all-wool $3.00 sweaters, now $1.47.

Fancy striped sweater, regular price, $3.00, now $1.47; hose to match, regular price $1.00, now 64c.

All $2.50 sweaters now for $1.25

All $2.00 sweaters now for $1.09.

All $1.50 sweaters now for 89c.

All $1.00 sweaters now for 74c.

All 50c sweaters now for 23c.

200 sailor collar sweaters, regular prices from $1.50 to $3.50, now $1.18.

$1.00 bicycle hose, 73c.

75c, bicycle hose, 61c.

50c bicycle hose, 38c.

Friend's Clothing Store.

POLICE COURT.

Two Prisoners Were Fined by Mayor Scherer Today.

In police court this morning Harry Raphael was arraigned for selling on the streets without a license. He was peddling handkerchiefs yesterday and Detective Dasseler placed him under arrest. Mayor Scherer assessed a fine of $1 and costs, which Raphael paid and went away a wiser man.

Last evening Officer Gus Borgman arrested Frederick Dennekes for fast driving on West Washington street. This morning Mayor Scherer assessed a fine of $1 and costs. The docket was stayed.

SPECIAL SALE
TOMORROW.
100 ladies' tailor made suits, were $8, $10, 12.50.
Choice for $5.00.
FRANK DRY GOODS CO.

Money to loan at 6 per cent. on good first mortgage security.
17eodtf PFEIFFER, Bass Block.

LOANS TO
Salaried People
Holding permanent positions with responsible concern, on their own name.
ROOM 3, Arcade, Upstairs.

TOO LATE FOR CLASSIFICATION

FOR SALE—Small, new stock of groceries and fixtures: will be sold cheap: good reasons for selling. Address Box 10, care Sentinel. 10t6

Meyer
& Stock,
Architects
Plans and estimates furnished on application.
Your correspondence and patronage solicited.
German and English Spoken.
108 Calhoun St.

The Test of Time.

The lasting qualities of a tooth filling generally mark the difference between good and bad operating. Skillful, careful operating, good material, perfect facilities and plenty of time produce tooth fillings that last. Careless, hurried work, "cheap" skill, tools, and material, all crop out in the test that time puts upon dental work.

Our work has stood the test of time and won recognition for best merit on a basis of lasting satisfaction.

U. S. DENTAL PARLORS.
Dr. J. A. & J. W. Williams, Mgrs.
Phone 1178. 98 Calhoun St.

THE FAIR!

Our Millinery Department is booming. See our 15c Leghorns; Dress Sailors, 19c; Lace Trimmed Silk Capes, $2 25; Shirt Waists, 25c; All Wool Jackets, $2 50; Brocaded Skirts, 90c; All Wool Suits, $3.50; Bicycle Suits, $2 50; Men's Suits, $1 90; Men's Solid Shoes, 79c; Bicycles 35 per cent. lower than anywhere at

THE FAIR, 4 and 6 Harrison St.

THE LATEST.

If in need of a Spring Bonnet, Hat, Walking Hat or Sailor, please call at
THE LATEST, 157 Calhoun St.

For Sale or Exchange.

A new modern 9-room house on south Calhoun street for sale very cheap, or will trade for smaller property or vacant lots.

Also a nice residence on Main street, the rent pays over 10 per cent. on investment.

Property in all parts of the city for sale or trade,

S. Friestoffer, 5 and 6 Bank Block

PRIVATE HOSPITAL
and MATERNITY!
141 Cass Street, corner Sixth.
Telephone 1236.
DR. LUELLA M. DERBYSHIRE.

EMMETT MARTIN,
Manufacturer of the
Martin-Back Water Trap,
For cellars and basements, and UNION HEATER for bath. Lathe and all kinds of Machine work. Telephone 379 South
Corner Hanna and Buchanan.
Dealer in Crock Sewer Pipe 2-15-m3

EBERSOLE
PIANOS
Have no equal in tone.
FRANK B. LONG,
119 Calhoun Street.

DR. W. C. COLLINS,
has removed his
DENTAL OFFICE
from 97 Calhoun St., to 126 Harrison St.
Office hours 8:30 a. m. to 12 m.; 1:30 to 5:30 p. m.
Home 'Phone 70.

ICE
CREAM!
A luxury. Why buy a cheap kind when you can get the Hartzell, made from separated cream and absolutely pure, the best Ice Cream on the market.
Office 103 E. Wayne St.
Both Phones.

DR. BULSON
Announces the removal of his office to His Residence.......
55 W. WAYNE STREET,
Practice limited to diseases of the
EYE, EAR, NOSE AND THROAT
Hours 10 to 4. Telephone Main 418.

EMMETT MARTIN,
Contractor in
Steam and Hot Water Heating, Plumbing, and
Electric Wiring.
Cor. Hanna and Buchanan. Telephone 379 South

Geo. DeWald & Co.

COR. CALHOUN AND COLUMBIA.

SILK GOODS
DEPARTMENT,
SPRING 1899.

The already lively demand for our new season's silk lines is in full accordance with our expectations. The handsomeness of style, the perfectness of weave, the excellence of quality, together with their low prices, have commanded the attention and won the admiration of all buyers to whom they have been shown, none of whom have passed them without purchasing. We are showing every kind of silk, every grade suitable for all occasions. Tastes differ; we are prepared.

LACE CURTAIN DEPARTMENT

Curtain Swisses, Golden Drapery, Nottingham Nets, Fish Nets, Pillow Shams, Point D'Esprit, Scrims, Silkolines, Table Covers, Tapestry, Printed Burlaps, Printed Mulls, Rope Portieres, Sash Laces, Scotch and Tambour Muslins.

GEO. DeWALD & CO.,
Cor. Calhoun & Columbia.

PERSONAL PROPERTY LOANS.

Money Loaned
In Small
Or Large
AMOUNTS.

Without delay and at smallest rates on household goods, pianos, horses and wagons, carriages and other like security on a new easy payment plan.
All business private and confidential.
The property is left in your possession.
It pays to borrow of us.
Give us a call.

INDIANA MORTGAGE LOAN CO.,
Room 3, Arcade. Upstairs.
Open Saturday evenings from 7 to 8:30.

D. D. WEISELL
DENTIST
34 Calhoun St

DR. GEO. M. FAIRFIELD, Ass
The Oldest, Largest and Most Reliable Dental Parlors in Fort Wayne.

Teeth Extracted Without Pain.

Set of Teeth	$5.
Gold Crowns	5.00
Porcelain Crowns	5.00
Bridge Work	5.00
Gold Fillings	$1.00 up
Silver Fillings	50c up

VITALIZED AIR FREE.

25 years of reputable practice in Fort Wayne is the unwritten guarantee of our reliable workmanship.
Hours from 8 a. m. to 6 p. m.

BURKETS
ARCADE DENTAL PARLORS.
The Largest and best Equipped Dental Office in the State.

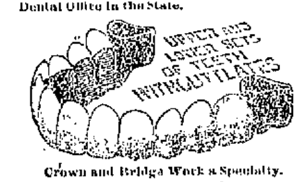
UPPER AND LOWER SETS OF TEETH WITHOUT PLATES

Crown and Bridge Work a Specialty.
Teeth Extracted
Absolutely Without Pain
By scientific methods used by us only, a simple, but effectual application to the gums.
VITALIZED AIR OR GAS GIVEN IF DESIRED.

Full Set of Teeth	$5.00
Gold Crowns (22-K)	5.00
Bridgework or Teeth without Plates	5.00
Silver Fillings	.50 up
Gold Fillings	1.00

Broken and Unused Plates Repaired or Reset and made Good as New.

All work done by operators of experience and ability and guaranteed first class. Teeth extracted and plates inserted same day if desired.

NO CHARGE For Painless Extracting when Teeth are Ordered.

We guarantee fit and keep our work in repair. Our long experience has taught us perfection in PAINLESS DENTISTRY. We invite inspection of our work and give estimates free.
Hours 8 to 8. Sundays, 9 to 1.

DR. BURKETS' Arcade Dental Parlors,
Room 7, Arcade, Ground Floor.
Open Evenings and Sundays.

LAWN GRASS SEED

Evergreen and, cheaper than sod - - - - 20c lb

LAWN FERTILIZER
Clean and convenient as well as cheap 25c for 5-lb. pkg.

GARDEN SEEDS
In bulk, fresh and true to name. You can save postage and commission by buying of us.

SEED POTATOES.
Early Rose and many choice varieties.
Insecticides, Slugshot, Hellebore and other bug killers.

S. Bash & Co.

MONEY TO LOAN

At lowest rate on furniture, pianos, horses, wagons, carriages, etc., and leave the property in your possession.
Payments arranged on the monthly installment plan or to suit you.
Business strictly confidential.
FORT WAYNE MORTGAGE LOAN CO.,
Room 21 Bass Blk., over First National Bank, 77 Calhoun.
Take elevator to fourth floor.

Don't Wheel
Experiment
Buy a
Stearns

It ought not to be necessary for us to caution you in this respect. Wheels that are improperly constructed and put together have seen their day. The Stearns is built by a house that uses not only brains and capital, but have conscientious scruples against making poor wheels. The Stearns shows a scrupulous regard for careful mechanical construction—the wheel is strong as well as light—is beautiful as well as strong,—if you want the BEST, you must buy a Stearns.
'99 Stearns, $50.

MARION BLACK,
134 Calhoun Street.
Phone 1300. Repairing.

MONEY

To loan on low interest rates with easy payment terms. 4 1-2 per cent., 5 per cent., 5 1-2 per cent., 6 per cent. Rate of interest determined by size of loan and character of security. Apply at law office of Vesey & Houton. 20tf

SOFT WHITE HANDS

Soak the hands thoroughly, on retiring, in a hot lather of CUTICURA SOAP, the most effective skin purifying soap, as well as purest and sweetest for toilet, bath, and nursery. Dry, anoint freely with CUTICURA Ointment, the great skin cure and purest of emollients. Wear old gloves during night. For sore hands, itching, burning palms and painful finger ends, this one night treatment is wonderful.

Sold throughout the world. POTTER D. AND C. CORP., Props., Boston. "How to have Beautiful Hands," free.

Office Phone 251. Residence Phone 166

Robert Spice,
PLUMBER, STEAM and GAS FITTER.
48 MAIN W. STREET.

And wear one of our new style rough
STRAW HATS
For Ladies and Gentlemen.
STRAW HATS
That have Style and Quality.
STRAW HATS
That Fit with Comfort.
STRAW HATS
From 50c to $3.00.
STRAW HATS
For Ladies, from 50c to $2.50.
STRAW HATS
That are Hummers, for $2.00.

WM. MEYER & BRO.,
80 and 80½ Calhoun St.

LOCAL NEWS.

H. B. Rose visited in Warsaw yesterday.

Mrs. W. J. Vesey is visiting relatives in Decatur.

Prof. Joost, of this city, was in Warsaw yesterday.

Miss May Crowl, of Bluffton, was a Fort Wayne visitor yesterday.

Mrs. Hugh Wilson, of this city, is visiting relatives in Huntington.

Thomas Foster, of Warsaw, is in the city visiting the family of his son.

Fort Wayne ruling, 662, Fraternal Mystic Circle, will meet this evening.

Miss Katie Touhey, of Decatur, is the guest of Fort Wayne friends for a few days.

Mrs. L. C. Miles, of Huntington, is the guest of her daughter, Mrs. Joseph Rossell.

Mrs. Lizzie McGrow and Mrs. C. C. Kirk, of Huntington, visited Fort Wayne friends yesterday.

Mr. and Mrs. D. K. Hitchcock, of Kendallville, are visiting Fort Wayne friends for a few days.

Sam Harris and Albert Alstaedter, two Huntington merchants, transacted business in Fort Wayne yesterday.

Mrs. Jacob Schafer and Mrs. Jacob Rice, who were guests of Fort Wayne friends, yesterday returned to their home in Decatur.

Albert G. Johnson, of Huntington, has filed a petition in bankruptcy. He reports $15,000 in debts and assets amounting on their face to $11,000.

A very prominent attorney of this city went fishing in the St. Joe river last Sunday and made a nice catch of the finny tribe, and there is some talk of prosecuting him under the new fish law.

Huntington Herald: "James Vendrick took his daughter to Fort Wayne Sunday to be treated at St. Joseph hospital under the direction of Dr. Rosenthal. The daughter is badly afflicted and unable to walk."

VOTED TO NOT ACCEPT.

At a congregational meeting at Grace Reformed church last evening the members present, with two exceptions, voted not to accept the resignation of the pastor, Rev. A. K. Zartman, which was tendered a few days ago. The two persons excepted did not vote. In the published statement that Rev. Zaartman was disciplined for leaving the congregation at Goshen to come to this city there is a misstatement. The congregation at Goshen did not desire to lose him, but Rev. Zartman felt it his duty to come to Fort Wayne, and told his members they had recourse in an appeal to the higher authorities of the church. Though protesting against his resignation, the Goshen people finally acquiesced in Rev. Zartman's judgment of the matter without an appeal.

THE MARKETS.

CHICAGO, May 10.—Close—Wheat, May, 70¼¢; July, 72¢; Sept., 71⅝¢.

Corn—May, 32¼¢; July, 33⅛¢; Sept., 33⅝¢.

Oats—May, 25⅝¢; July, 23@⅛¢; Sept., 20⅞¢.

Pork—May, $8 25; July, $8 10; Sept, $8 55.

Lard—May, $4 90; July, $4 87½; Sept., $5.10@5 12½.

Ribs—May, $4.52½; July, $4.62½; Sept., $4.75

Flax—Cash N. W., $1 10; S. W., $1.09; May, $1.10; July, $1.09; Sept, 1.03½¢.

Fort Wayne Markets.

FORT WAYNE, May 10.—Flour—Spring wheat, $4.80; winter, per bbl., $3.50@$4; second class, $1.75; Graham, per sack, 30¢.

Wheat—75
Corn Meal—$1.00 cwt.
Corn Meal, Sifted—$1.25 cwt.
Oats—28¢@30¢.
Rye—53¢@55¢.
Corn—30¢@32¢.
Oil Meal—$1.50¢.
Flax Seed—$1.00@$1.15.
Timothy Seed—$1.00@$1.25.
Clover Seed—$3.00@$3.25.
Wool, Unwashed—15@19¢ lb.
Wool, Washed—22@24¢ lb.
Hides—Green, 8¢, salted 9¢.
Calf Hides, green, 10¢ lb.
Calf Hides, salted, 11¢ lb.
Tallow 3½¢ lb.
Rags, 75¢ per 100 lbs.
Butter—14¢@16¢.
Best Jar Butter, 8¢.
Lard, 4½@5¢.
Eggs—10¢@11¢.
Chickens.—7¢@8¢.
Honey—15¢.
Potatoes, 45¢.
Onions, 40¢
Cabbage, 40c doz.
Beeswax—24¢.
Feathers—Live goose, 40@45¢.
Bran—Ton, $15.50.
Hay—Timothy, $10.00@11.00.
Hay—Clover, $7.00@$8.00.
Shorts—Ton, $15.00.
Middling—Ton, $15.00.
Pork, on foot, $3 50@$3.60.
Pork, dressed, $4 50@$4.60.
Dressed Beef, forequarters, 6¢@6½¢.
Beef, hindquarters, 6¢@6½¢.

Subscribe for The Sentinel.

SPEAK IN PRAISE.

A Tribute From Some of the Officials of Marion County.

Some days ago Col. Harry B. Smith, auditor of Marion county, and John McGregor, James Greer and Henry Harding, commissioners of Marion county, came to Fort Wayne to inspect the Allen county infirmary. There has been much mismanagement of the Marion county infirmary and these officials came here to obtain some ideas upon which to base reforms at home. That they were impressed with what they saw at the Allen county infirmary and with other county matters is shown by the following interviews obtained for the Fort Wayne Journal by its special correspondent at Indianapolis. He says:

"County Auditor Harry Smith and the members of the board of commissioners of this county, who recently visited Fort Wayne for the purpose of inspecting the county asylum and who incidentally inspected the new Allen county court house and visited the county officers, have a great deal to say since their return in the way of praise of all that they saw. They agree that the new court house will be the finest structure in Indiana outside of Indianapolis and one and all are emphatic in their praise of the management of the poor asylum. Preparations are now being made to put into operation in the institutions of this county some of the ideas gained at Fort Wayne.

"County Auditor Smith said today: 'The impression we gained at Fort Wayne was very favorable. The general cleanliness and excellent management of the poor asylum attracted our unanimous commendation. We went to gain new ideas and succeeded. For instance, the idea of a separate building for superintendent and attendants we consider a most excellent one. The cleanliness of the linen and the neatness and cleanliness of the beds spoke volumes. The court house will be a very fine structure when completed.'

"John McGregor, president of the board of commissioners, who is a practical stone worker, said: 'The court house will be one of the finest in the United Stаes when completed. Architecturally it will be hard to beat. The people of Allen county are very fortunate in having such an excellent superintendent of their county asylum. Allen county is certainly at the top notch.'

"Commissioner James Greer said: 'When I say that the poor asylum is a model in every way, I believe I say everything that it is possible to say. The management is perfect, and the ideas which we gained there will go a long way toward governing us in inaugurating new methods at our county asylum. The separation of buildings is surely an excellent feature, and the court house will be a great structure when completed.'

"Commissioner Henry Harding said: 'In some things we found that the Allen county poor asylum possesses marked improvements over ours. The superintendent is an excellent man for the place. One very striking feature of the asylum is its scrupulous cleanliness.'

"These gentlemen are all dyed-in-the-wool republicans, but they do not hesitate to speak their sentiments on that account."

HOAGLAND COMMENCEMENT.

Hoagland, Ind., May 10.—Special.—The commencement exercises of the Hoagland high school will be held in the Methodist church Thursday evening of this week. There will be one person to receive the honors of graduation—Miss Stella Smith, daughter of Mr. and Mrs. D. Smith. Besides the honors thus to be bestowed, there will be issued sixteen reading circle diplomas and thirty rolls of honor. County Superintendent Young will doubtless be present and it is expected that Hon. James M. Robinson member of congress from the Twelfth district, will deliver the address to the class. This will be the first commencement exercises ever held in Hoagland and the close of the present school year is considered the most successful in its history. The high school course has been extended and it is intended to make the course of three years' duration. The commencement will mark the close of an eight months' successful school year under Prof. A. W. Hamilton, son of Rev. William Hamilton, and Miss Jessie B. Keyser, daughter of ex-Trustee Jacob Keyser.

EDGERTON.

Farmers are so behind with their work that renters are in demand, and some of the land may have to go uncultivated.

Our new supervisor, S. C. Emenhiser, has been doing justice to our roads of late.

Mrs. Irena Steadman contemplates making a visit to Kansas soon.

Harry Richer has moved to Enton, Ind.

Port Steadman has moved to Michigan.

County Surveyor Bushman is doing some work in this vicinity at present.

The Oak Harbor Cooperage and Lumber company, of this place, have lately purchased 1,700 acres of timber land in Ashtabula county, Ohio. Parties having timber to sell will do well tomake sales soon, especially if near Edgerton, as the Oak Harbor company intends to rush their timber cutting in order to move the mill and factory to their new possessions as soon as possible.

A term of school began at this place Monday. Mrs. Brothers is the teacher, and we feel assured of her success.

Quarterly meeting at this place on next Sunday and Monday. Elder Simpson will preach Sunday night and conference next day at 9 o'clock, a. m.

Rev. Bunner made a visit to his home at Bobo, Ind., last week.

The residence of L. L. Blakeley was burned last week. Origin of the fire unknown.

ABOIT NEWS.

Miss Sophia Dicke has returned to her home from a visit to her sister in Ohio.

The Aboit brass band has finally re-organized and had a practice meeting at Eggmann's last Sunday.

Mrs. Henry Zumdro, of Fort Wayne, is the guest of her daughter, Mrs. George Adel.

Messrs. E. A. K. Hackett and A. D. Craig visited Friendship Sunday school last Sunday.

The social of Friendship on last Thursday evening was well attended. In addition to refreshments, a literary program was rendered.

The Mycological society held its regular meeting last Thursday evening at Mr. Covington's. The literary program consisted of talk on general biology, and select reading. One of the members furnished specimens of the oyster mushroom, which were examined and feasted upon. A goodly number were present.

There was a dance at Irwin's last Friday night, and one at both Lee's and Crouse's Saturday night.

Frank Pfeiffer is having his new barn painted.

BLUE CLAY SUITS.

During our closing-out sale—
$10.00 Suits now $11.01; $15.00 Suits now $10.74; $13.50 Suits now $8.88; $12.00 Suits now $7.02; $10.00 Suits now $5.90; $8.50 Suits now $5.35.
Friend's Clothing Store.

POTATOES.

We are still selling those fine sand potatoes at
50C PER BU.
THE NEW KEYSTONE,
238 and 240 Calhoun St.

CARD OF THANKS.

We desire, through the columns of The Sentinel, to thank our neighbors and especially the officials of the Pittsburg railroad for kindness and sympathy extended during our bereavement by the death of our husband and father, F. J. Benton.

Mrs. F. J. Benton and Family.

BASE BALL

Tomorrow, Dayton vs. Fort Wayne. Game called at 3:30. 10-3t

Trimmed hats 50c, $1.00 and up. All other millinery goods at low prices. 34 East Berry St. Mrs. N. B. Rowe. 1eod&wtf

UNDERWEAR.

All summer $1.00 underwear, 68c.
All summer 75c underwear, 48c.
All summer 50c underwear, 33c.
All summer 25c underwear, 17c.
Friend's Clothing Store.

CARD OF THANKS.

We desire to express to our kind neighbors and friends our sincere appreciation for all floral tributes and many kind favors shown us during our great bereavement caused by the death of our son and brother, Charles J. Brucker.

Mr. and Mrs. Frank X. Brucker and Family.

TOLEDO EXCURSION
NEXT SUNDAY, $1 00.

Go to Toledo next Sunday on the Wabash popular Sunday excursion Round trip tickets $1.00. Special train leaves at 7:15 a. m. 965

KNOW YOUR FUTURE

Madam De Carson, the noted Clairvoyant and Magnetic Healer, has removed to 38 Ewing street, between Berry and Main. Come and see her; only 25c, 50c and $1.00. 9-5t

Removal.

E. V. Harris, attorney, has moved his office to 25 Court street, Tri-State building. 566

DURING OUR CLOSING-OUT SALE Men's $15.00 Fancy Worsted Suits now $10.74.
Friend's Clothing Store.

Carriages repaired and painted at the Wayne Buggy Co. Tel. 1292. 13eodm

Positively no goods charged, no goods sent out on approval, no goods laid away for anyone during the closing out of our stock.
Friend's Clothing Store.

Subscribe for THE SENTINEL.

SATISFACTORY HELP

can be obtained upon short notice by the use of The Sentinel want columns.

There are plenty of competent people to be found if you use this best of all mediums. But you'll wait a long time if you wait for voluntary applications by competent people. The incompetent are the ones that go from door to door looking for work. The competent ones read the Sentinel and don't have to make a canvass for work.

WANTED.

WANTED—A girl for general housework at 286 West Wayne St. 5tf

WANTED—A good girl for general housework. Call at 175 South Calhoun St. 10t2

WANTED—To loan money on city property; good loans at 4½, 5, 5½ and 6 per cent. W. E. Doud. 26tf

WANTED—If you want to borrow money see "ad" on first page, first column. Room 3, Arcade, upstairs. 13tf

WANTED—To rent a room to store my household furniture; west end preferred. Address H., Sentinel.

WANTED—A second girl who will also assist in the laundry, at northwest corner Clinton and Montgomery streets. 9t1

WANTED—A boy, one who has had some experience in carriage paint shop preferred. Henry Hild, corner Main and Fulton. 9t2

WANTED—A position as assistant bookkeeper, or any clerical positions. The best of reference. Address Box 1, Sentinel office. 10t6

WANTED—To loan home money on city real estate $500, $1,500 and one sum of $10,000; can be divided to suit. 6 per cent. W. E. Doud. 7tf

WANTED—To buy a part interest in a good wholesome business; must be honorable and good paying. Address Box 2, Sentinel office. 10t6

WANTED—Agents to canvass the city; want both ladies and gentlemen; good pay. Call between 6 and 8 p. m. at 130 East Wayne street. 10t2

WANTED—Lawn mowers sharpened and repaired at the South Wayne Novelty works, No. 39 South Minor St. 'Phone No. 172 South. C. A. Howell. 4-6t

WANTED—Young men, our illustrated catalogue explains how we teach the barber trade in eight weeks, mailed free. Moler Barber College, Chicago, Ills. 6t5

WANTED—Board by young lady employed down town; must be within six or eight blocks of postoffice; private family preferred. Address Box 12, care Sentinel.

WANTED—Patentable ideas; large demand for useful novelties; something simple preferred. W. G. Burns, solicitor of patents, 80 Calhoun street, Fort Wayne, Ind. 10tf

WANTED—Situation for a boy 16 years old, with a fair knowledge of bookkeeping, shorthand and typewriting; pay no object. Address "n. B." care Sentinel office. 5tf

WANTED—The public to know that Madam DeCarson, the well-known clairvoyant and life reader, has removed to 38 Ewing St., between Main and Berry. Only 25 and 50c 9t2

FOR RENT.

FOR RENT—Store room at 50 Harrison St. Inquire of L. M. Ninde & Son. 23tf

FOR RENT—Two nicely furnished rooms with bath, suitable for two. Apply 49 East Lewis street 10t2

FOR RENT—Five room house with bath. Inquire of Emmett Martin, 104 Buchanan or 'phone 349 south. 10tf

FOR RENT No. 25 E. Washington and dwelling on corner Creighton avenues, by A. A. Chapin, Bass block. 26-tf

FOR RENT—If you want money on household goods see "ad" on first page, first column. Room 3, Arcade, upstairs. 13tf

FOR RENT—Furnished rooms, gentlemen; modern conveniences, central, moderate price. Address, 12, Sentinel. 27tf

FOR RENT—Brick dwelling, 10 rooms, modern improvements; 138 East Berry street Inquire Schrader & Wilson, 7 Court St. 8tf

FOR RENT—Suite of five rooms for light housekeeping; centrally located with all conveniences; rent reasonable to right party. 21 East Washington St. 10tf

FOR RENT—A new six room house on Warsaw street, between Creighton avenue and Tabor street; hard and soft water and gas in house. Inquire at 116 E. Creighton ave. 9t2

FOR RENT Store room, 20x80, Calhoun St., half block south of depot; I also have good building, 40x80, 3 stories, on Calhoun, will rent for manufacturing purposes. W. E. Doud. 26tf

FOR RENT—Nicely furnished suite of rooms; furnished complete for light housekeeping; two squares from Calhoun street. Rent very reasonable. Apply at 8 E. Washington St. 8t2

FOR RENT—Store room 259 Calhoun; Dwellings, 11 Ida ave.; No. 164 South Broadway; 106 Fairfield ave.; 16 Brackenridge St.; 112 Huestis Ave.; 228 W. Berry.; 10 Rockhill St.; 215 Broadway; Bath and Spy Run ave. Schrader & Wilson, first floor, 7 Court street. 29-tf

FOR RENT—Lodge rooms, third floor over 107 and 109 Calhoun street; also nice dancing hall on fourth floor of same building for rent on any Saturday evening at very reasonable price; for particulars telephone 1082 or inquire on third floor of building any afternoon from 1:30 to 3. 10tf

LOST

LOST—A pair of glasses; name of J. L. Siavert, the jeweler, was on same. Finder please return to 271 West Wayne St. 10tf

PROFESSIONAL.

DOCTOR MARY WHERY.
PHYSICIAN AND SURGEON
Office and Residence 38 Madison Street,
Specialty:—Diseases of Women. Telephone 12.
Office hours 9 a. m. to 2:30 p. m. and 7 to 8 p. m

Let us send you a ton of COAL
Or a load of
GOOD WOOD.
GEO. H. KRUDOP, Cor. Francis & Hayden.
Both telephones 135. Prompt delivery one of our specialties. BLACKSMITH COAL.

A. Hattersley & Son
PLUMBERS,
STEAM AND
GAS FITTERS.
48 E. Main Street
Fort Wayne, Indiana.

FOR SALE.

FOR SALE—Cheap—a child's folding bed. Call 120 Wells street. 10t4

FOR SALE—No. 131 West Berry St.; for bargain price and terms apply W. E. Doud. 27tf

FOR SALE—A fresh Jersey cow and heifer calf; will sell separate if desired. 85 Killea street. 10t2

FOR SALE—If you want a bargain in real estate call on Val Rocholl, 23 Court street. Telephone 49. 8tf

FOR SALE—A brick residence and extra wide lot, on West Wayne, east of Broadway, $5,750. W. E. Doud. 26tf

FOR SALE—Modern 12 room house central location this is a bargain. Val Rocholl, 23 Court street. 'Phone 49. 8tf

FOR SALE OR RENT—A two-story brick bakery at 175 Fairfield avenue. Inquire W. A. Bohn, 86 Calhoun St. 18tf

FOR SALE—If you want money on personal security see "ad" on first page, first column, Room 3, Arcade, upstairs. 13tf

FOR SALE—8 room house, three blocks from court house—take a lot in trade, $2,800; Val Rocholl, 23 Court street. 8-tf

FOR SALE—Two cottages on Baker St.; prices and terms will now be made to suit, W. E. Doud, over Old National Bank. 26tf

FOR SALE—Cheap corner lot 75x80 on brick paved street. 6 room house, great bargain for cash $1,750, 23 Court st. Val Rocholl. 8-tf

FOR SALE—The brick residence northeast corner Clinton and Superior streets; must be sold. Apply Schrader & Wilson, No. 7 Court street. 10tf

FOR SALE—Cheap. A complete butcher shop outfit, also cook stove and household furniture. Inquire 156 Calhoun street, corner Lewis. 4tf

FOR SALE—I can place a loan at 4½, 5, 5½ and 6 per cent. on short notice; rate will depend on amount and quality of security. W. E. Doud. 26tf

FOR SALE—Here is a rare bargain—Two frame houses on Garden street, No. 69 and 71, for sale for $2,800; must be sold. Call at the premises. 8t16

FOR SALE—Elegant shady building lot two blocks south of Belt line, on Webster; lot 45x150 feet; all sewers and walks made; price now $1,100. W. E. Doud. 7tf

FOR SALE—Two heating stoves; one a good sized base burner, the other an open grate, nickel trimmings; can burn gas, wood or coal. Call at 43 Nelson street. 6t1

FOR SALE—West end, east of Broadway, house of 7 rooms; size of lot 50x150 feet; a rare bargain at $1,800. 23 Court street, Val Rocholl. Telephone 49-Main. 6tf

FOR SALE—7 room house; full lot; barn and other improvements on W. Main street. Can be had at a panic price. Call on Val Rocholl, 23 Court street. 'Phone 49. 8-tf

FOR SALE—The modern eight-room residence southwest corner Clinton and Suttenfield, facing Reservoir park, at a bargain. This is very desirable. W. E. Doud, agent. 7tf

FOR SALE—Or trade—3 acres and buildings, small fruit of all kind, one mile from city. I also have farms from 30 to 700 acres for sale or trade. S. Friestoffer, 5 and 6 Bank Block. 14tf

FOR SALE—Nice new seven-room residence, near Fox and Walnut; electric lights; lot nicely sodded, fine porch; $1,800. Small cash payment; balance in loan monthly. W. E. Doud. 7tf

FOR SALE—Nine-room residence and fine barn on shady Maple avenue; rented at $180 per year; reasons for selling at a bargain on inquiry over Old National bank. W. E. Doud. 7tf

FOR SALE—A delightful farm home, 2½ miles west of Taylor street bridge, 46 acres in all, with 30 acres black land, good buildings and splendid fruit—just the thing. W. E. Doud, agent. 7tf

FOR SALE—Special bargains in city property. 7 room house with lot 50x150 feet, on West Jefferson street; price, $2,500. Money to loan at lowest rate of interest. L. J. Bobilya, Room 22, Bank Block. 8tf

FOR SALE—A six room house and eight lots at east end of city; splendid place for boarding house; can be bought on monthly payments, with reasonable deposit down. Apply at 18 Harrison street of Dr. Siswonger. 6tf

FOR SALE—Forty acres in Osceola county, near Ashton, Mich., on G. R. & I. railroad; good land and buildings; 1 horse, 2 cows, several sheep, poultry and full set of farm implements all for $1,200. For full particulars call on Val Rocholl, 23 Court St. 8tf

FOR SALE—One 45 ft. lot, corner Killea and Hoagland aves, price, $301; one 40 ft. inside lot, price, $[illegible]; large new house, No. 335 Hoagland ave., with gas, city and soft water, one-half square from pavement; good barn; 36 ft. front, will sell for $1,500, if sold at once. Call at the above number after 6 p. m. 9t6

FOR SALE—I have for sale a number of lots in Hamilton's Fourth addition. This property is well known; the highest ground within the limits of the city, close to the business district, far removed from the outlets to the sewers, its situation is unequaled for health and convenience, the ideal place for homes.

I also have a number one farm of 160 acres southwest of Huntertown, and an 80 acre farm north of the city at a bargain; also a farm of 118 acres east of city, a farm of 58 acres in Jackson township, all black ground. I also have three fine 80 acre farms southwest of city. These farms are all well improved and will take part trade on any of these farms. A 105 acre farm northeast of the city, 100 acres cleared, 18 acres river bottom, well improved; will take part city property or small farm in exchange. I have 30 other farms to select from of all sizes and prices, and city property in all parts of city. Address, Ben R. Barva, office No. 50 and 52 East Columbia St. Office 'phone 1309; residence 'phone 906. 69-12-wlt

PRINCESS RINK.

TUESDAY, MAY 10.
"Press Club Benefit."

JAMES WHITCOMB
RILEY,
Assisted by
MRS. S. C. MOFFAT, Soprano;
FRANK STOUDER, Basso;
LINDEN QUARTET,
and REINEKE'S ORCHESTRA.

Admission, 50 cents.
Reserved Seats, 25 cents extra.

The sale of reserved seats will begin at 8 o'clock Thursday morning, May 11th, at C. B. Woodworth's drug store, corner Calhoun and Berry streets.

Reduced rates on Railroads. For tickets or particulars, address Press Club, over Western Union Telegraph Offices, Fort Wayne.

J. F. ZIMMERLY & CO.,
Practical Plumbers,
Gas and Steam Fitters.
NO. 141 CALHOUN STREET.

YOUNG WOMEN desiring to make their home at the new
Y. W. C. A. Rooms,
49 and 51 W. Berry Street.,
Should apply at once. Miss Johnson has charge of the rooms to be rented and may be seen after 5 o'clock at the association house West Berry Street.

C. J. WELKER,
Schmitz Block. 118 Calhoun St.

SPECIALS FOR THIS WEEK.

50 dozen Men's 75c Cheviot and Percale Shirts, with detachable collars and cuffs, sale price, 50c.

CORSETS—SPECIAL SALE.

300 Ladies' Summer Corsets, a regular 39c value, at 25c.

1 case Ladies' 75c Summer Corsets at 50c.

Our dollar Summer Corsets have no equal, real value $1.50.

Headquarters for Hosiery and Underwear.

Ladies' and Men's Bicycle Hose at 50c, 75c and $1.00

Ladies' Silk or Lisle Vests at 50c, real value 75c.

Bargains in Shirt Waists and Wrappers.

Store open every evening.

The Evening Sentinel.

BY E. A. K. HACKETT.

WEDNESDAY, MAY 10, 1899.

TONIGHT.

Retail Clerks—Regular meeting of Union No. 10.

Theosophical Society — Regular meeting in Vordermark hall, room 32.

Volunteers of America—Temperance rally, at armory, 228 Calhoun street.

Lodges— Mecheannochqua Tribe, No. 106, I. O. R. M.; Eden Lodge, No. 1, Adam's Royal Sons; Wayne Council, No. 35, Jr. O. U. A. M.; Degree of Honor, No. 26; Hibernian Rifles; Maumee, No. 50, A. O. U. W.; Fort Wayne, A. O. U. W. No. 19; Fort Wayne Council, No. 1, R. & S. M.; Kekionga Council, No. 95, National Union; Concordia, No. 228, I. O. O. F.; Fort Wayne Ruling, No. 662, Fraternal Mystic Circle.

Masonic Temple—Attractions for the week:

Keysone Dramatic Company in Repertoire.

SOME later reports indicate that the new bicycle trust has taken a header.

AND Dewey is coming home. Let him start at San Francisco and girdle the continent from ocean to ocean with a blaze of glory.

IF a little more time is given the rebellious Filipinos they will settle the trouble over there by splitting up into hostile factions and wiping themselves out. It would be a saving of American powder.

As a civilizer General Lawton appears to be something of an improvement on civil commissions. Already he has cleared a considerable section of Luzon of rebels and has set up a municipal government or two in passing and natives are the governing power. Here is a salutary object lesson for the Filipinos. They learn that modern civilization means the evolution of something besides quick firing guns.

IN the current number of the North American Review ex Speaker Reed takes the Nicaragua canal for a topic, glancing over the movements in its behalf, the topography of the routes proposed and the probable future of the enterprise, Mr. Reed is decidedly not opposed to an isthmus ship canal. He regards it as a certainty of the future, remarking that "the commerce of the world in due time will eliminate Cape Horn to as complete a degree as it has eliminated the Cape of Good Hope. The uneasy dream of 400 years will soon be a working reality, and, across the rock-bound ridge which for all these years has defied the ingenuity of man, the great ships will go freighted with the rich cargoes and the civilization of commerce and peace." The point especially urged by Reed is that a careful examination of both the Nicaragua and the Panama routes should be made. He thinks that so much money has been spent upon the Panama line that it will never be abandoned, and says a wise thing was done when the last congress voted ample funds for a full examination of the Nicaragua and the Panama projects.

A MILLIONAIRE'S EXAMPLE.

[Chicago Times-Herald.]

How to induce a multimillionaire to loosen his grip on the forces that have piled up his fortune and what to do with him after he has decided to let go are problems more serious than the question of what to do with our ex presidents.

In the case of Andrew Carnegie, the millionaire manufacturer of steel and iron, the problem has already been solved by Mr. Carnegie himself. In fact, Mr. Carnegie has been for several years past giving the multimillionaires frequent and striking object lessons in the wise and satisfactory distribution of a portion of the accumulations of a life of tremendous energy and activity. These generous gifts to libraries and educational institutions, however, were merely passing benefactions, intended as slight premonitions of the philanthropy that is to come.

To the millionaires of America who are approaching the shady side of their fifty-ninth year we commend the sound and sensible observations of the great steel magnate. Having amassed a fortune of $100,000,000, and having just sold his vast interests in the Carnegie Steel company, Mr. Carnegie announces his purpose to retire from all business activity. In telling why he sold these interests he said: "I sold in pursuance of a policy determined upon long ago not to spend my old age in business, struggling after more dollars. I believe in developing a dignified and unselfish life after sixty." He also expressed the hope that he would not justify the definition, sometimes deserved, of a philanthropist as "a man with a great deal of money but very little sense."

The possibilities of the "expansion" theory when judiciously applied to the Carnegie fortune are beyond calculation. Whether Mr. Carnegie decides to dispose of a portion of this fortune in benefactions for his fellow men or not, it will be generally agreed that he has set the millionaires of the country an example entirely worthy of their emulation. Carnegie will pass into history as the one American multimillionaire who knew when he had enough.

LIQUOR DEALERS' LEAGUE.

State Organization to Meet in Fort Wayne Next Month.

At the meeting of the local Liquor Dealers' association held yesterday several arrangements were made for the state convention of the Saloon Men's league which will be held here June 6th and 7th. A banquet will be given to the visitors during they stay, probably at Standard hall, where the sessions will be held. An attendance of about 150 or 200 is expected and the local members of the league will entertain the visitors. A committee consisting of Messrs. Peter Certin, William Goodfellow, and F. C. Boltz have been appointed to show the visitors the different points of interest about the city.

The following committees were also appointed:

Arrangements—H. A. Wiebke, chairman; E. J. Lennon, William Goodfellow, Peter Curtin, George Brown, A. B. Jackson, Harvey Stites, Robert Riedmiller, Frank Belchin, F. C. Boltz, Henry Braun and Frank Bougher.

Banquet—George Brown, chairman; A. B. Jackson, Harvey Stites, Harry A. Wiebke, R. Riedmiller and Frank Belchin.

NORTHERN INDIANA NOTES

The town council of North Manchester has granted a franchise for a street railway in that place.

Mrs. James Allen Cook, of Elkhart, is plaintiff in a $50,000 damage suit against John Cook, her father-in law, for the alienation of her husband's affections. The defendant is said to be worth half a million dollars.

At Huntington the two-year-old daughter of Erhart Speaker fell into an open cistern and was submerged in the water ten minutes. She was supposed to be dead when taken out, but diligent efforts to resuscitate her were rewarded with success.

James Eli Fisher, son of Calvin Fisher, of Wabash, under sentence of death upon the charge of murder in Montana, has been reprieved by the governor of that state until June 6. The young man strongly asserts his innocence. It is believed the respite will enable him to clear himself of the terrible charge.

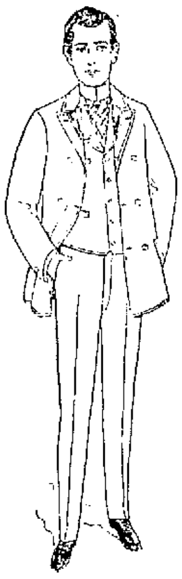

BLUE SERGE

IS THE FAD.

"Everybody is going to wear Blue Serge Suits this summer." The "tip" came to us "straight" and in time for us to buy largely and get first pickings. We never do anything by halves. We secured EVERYTHING in Blue Serges—different qualities—to sell at

$8.00,
$10.00,
$15.00.

Both styles of sack coats, skeleton-lined. The very swell double-breasted sacks, silk-faced to the button-hole. You might go to a merchant tailor for some kind of a suit, but never for a

Blue Serge

After a sight of these.

UNTIL MAY 27th.

A stem wind and stem set watch, guaranteed timepiece, absolutely free with every Confirmation Suit.

Confirmation Suits strictly all wool Clays, tailor-made, at $5.50, $8.00, $8.50 and $10.00.

See the high grade Bicycle we give away Saturday evening, May 13th, at

Lehman's
34 & 36 CALHOUN ST.

JAMES WHITCOMB RILEY.

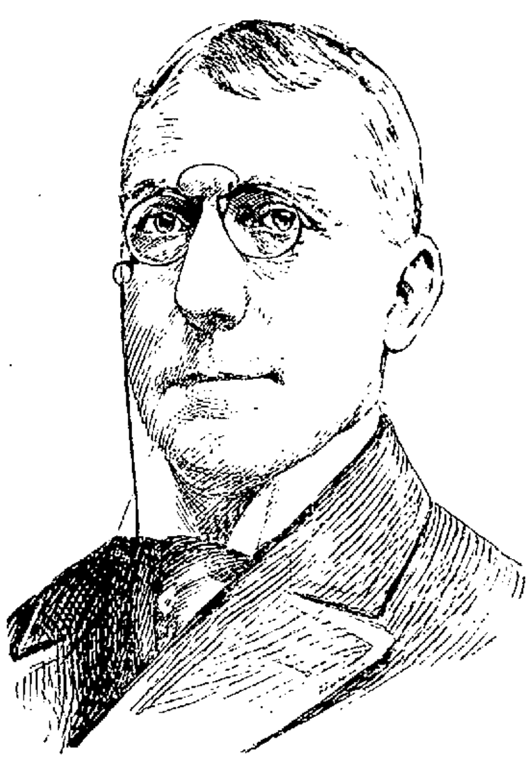

Mr. Riley's appearance at Princess rink Tuesday evening, May 16th, under the auspices of the Fort Wayne Press club, will be the first visit he has made to Fort Wayne for seven years. It will be the only visit he will make to Northeastern Indiana. Already the indications point definitely to a splendid greeting to the Indiana poet, who is beloved of all who have read his homely but masterful verse.

SCOTTISH RITE MASONS MEET.

SPRING CONVOCATION IS BEING HELD.

Class of Twenty-seven Receives the Degrees—Gathering closes With a Banquet To-night.

The semi-annual convocation of Scottish Rite Masons opened at Masonic Temple yesterday, and is attended by many prominent members of the order from all over the northern part of Indiana. The sessions began at 3:30 o'clock yesterday, and during the afternoon the Fort Wayne Lodge of Perfection conferred the degrees from the fourth to the thirteenth, inclusive. The class receiving them was a large one, numbering twenty-six, and was composed of the following gentlemen:

Amos P. Beatty, Decatur; James S. Boyers, Decatur; Martin Burns, Decatur; Charles S. Dugan, Decatur; Theodore Gerke, Decatur; Augustis C. Gregory, Decatur; George E. Keinzie, Decatur; David E. Smith, Decatur; Dell A. Koons, Keystone; Henry G. Stouder, Fort Wayne; Frank H. Pope, Huntington; Lafayette F. Truman, Huntington; Albert J. Nickey, Churubusco; Charles Brown, Columbia City; Robert J. Stansbury, Ligonier; Anthony W. Heit, Fort Wayne; John W. Tyndall, Decatur; William C. Campbell, Geneva; William B. Hale, Geneva; Charles C. Myers, Warren; Frank Sowers, Decatur; James E. Broas, Penville; William Glendening, Geneva; Thomas S. Wickwire, Ashley; Louis E. Stuart, Fort Wayne.

Music was furnished by the council choir. Last evening's session was occupied in conferring the degree of Perfection. There was no morning meeting today, but at 2 o'clock this afternoon Darius council, Princes of Jerusalem, took up the work of conferring the fifteenth and sixteenth degrees.

The convocation is one of the most interesting and successful ever held, and will close with an elaborate banquet this evening. Henry W. Mordhurst will officiate as toastmaster, and Hon. J. M. Robinson will deliver the address to the class. Those who will respond to toasts are Will Fowler, of Wabash; Charles W. Miller, of Goshen, and Justin N. Study and George B. M. Bower, of this city.

SOME OF THE VISITORS.

Among the large number of visitors present from out of the city are Gen. N. R. Ruckle, of Indianapolis; W. S. Morrison, A. H. Wayman and J. S. Glenn, of Huntington; Hon. James Roscoe, of Albion; Don K. Hitchcock, of Brimfield; J. B. Peabody, of Los Angeles, Cal.; John W. Head, New York; Harry K. Scott, Angola; Louis Kerr, Ligonier; Capt. F. F. Boltz, Bluffton; J. M. Wright, Detroit; E. E. McCrary, H. A. Moyer and H. Macomber, Kendallville; U. G. Gatchell, Upper Sandusky, Ohio; W. N. Matthews, Bedford; J. Merriman, Dick Townsend and J. S. Peterson, Decatur; W. F. Gates and J. C. Klingensmith, Montpelier; F. M. Beatty and M. E. Spinney, Ossian.

MEMORIAL RECORD.

John Harvey Lesh, Goshen, Ind., died February 19, 1898.

James Thomas Hanna, Fort Wayne, died May 23, 1898.

William Whedon Kerr, Fort Wayne, died August 8, 1898.

Ranald Trevor McDonald, Fort Wayne, died December 24, 1898.

Lyman Miles Blakesley, Fort Scott, Kas., died January 24, 1899.

Thomas Franklin Drake, Fort Wayne, died January 29, 1899.

Sidney Corliss Lumbard, Fort Wayne, died March 9, 1899.

Robert Patterson Penman, Fort Wayne, died April 3, 1899.

The funeral of Chas. J. Brucker occurred yesterday morning and was largely attended. The services were held at St. Patrick's church, being conducted by Rev. Father Crawley, who in the course of his remarks, paid a beautiful tribute to the deceased. The choir rendered special music, being assisted by Mr. Weber, of the Cathedral, who sang an offertory by Cherubini. The relatives who attended from out of the city were Mrs. J. H. Brannan, of Chicago; Mr. and Mrs. Ed Kirby and Mrs. West Morris, of Detroit. The pall bearers were Frank Hill, Frank Brossard, Frank Riley, John Engel, Ed Tancey and John Welch.

DURING OUR CLOSING-OUT SALE

Fancy worsted $16.00 Men's Suits now $11.01.

Friend's Clothing Store.

BASE BALL

Tomorrow, Dayton vs. Fort Wayne. Game called at 3:30. 10-3t

Our line of men's goods for spring and summer wear is complete. Prices the lowest consistent with good work. G. Schmidt, merchant tailor, 57 E. Berry St. 271f

Half Fare Rate to San Francisco and Return.

On May 14, 15, 16, the Wabash will sell round trip tickets to San Francisco at one fare for the round trip, with return limit July 16th, 1899. Stop overs allowed in each direction in certain territory. For tickets, time of trains and other information apply to Wabash ticket office. 6t6

SUMMER OUTINGS.

Before deciding when and where to spend a portion of the hot season this year, look out for the booklet issued by the Nickel Plate road, entitled "Summer Outings," including many picturesque points on the south shore of Lake Erie and the classic shores of Lake Chautauqua. Remember our low rates. d-w-t5t-w-3-5t

Fort Wayne to Chicago and All Points East and West.

Lowest rates via Nickel Plate road. A peerless trio of fast express trains daily each direction. All express trains of Nickel Plate road arrive at and depart from Van Buren street union passenger station, Chicago. R. J. Hamilton, agent, Fort Wayne, Ind. 'Phone 507. 25tf

DURING OUR CLOSING-OUT SALE

Fancy worsted $18.00 Men's Suits now $11.37.

Friend's Clothing Store.

KEEP AN EYE ON IT.

Patrons of the Nickel Plate road may prepare themselves for many pleasant surprises during the coming summer season, by the announcement of low rate excursions. Read the newspapers and consult ticket agents for reduced rates before purchasing your tickets anywhere. Remember our peerless trio of daily express trains without change of cars between Chicago, New York or Boston. Don't forget our rates are lower than via other lines. d-w-t-5t-w3-5t

Subscribe for The Sentinel.

J. G. THIEME & SON.

We placed orders early last fall for Spring Woolens, not knowing at the time that we should close out our entire stock, our tailors have been busy all winter manufacturing the finest, most complete spring stock of Men's, Boys' and Children's Clothing we ever had the pleasure of offering, the entire stock will now be closed out regardless of cost.

MEN'S SPRING SUITS.

All worsted Sack Suits, Fancy Styles, Plaids and Check, handsomely made and trimmed, regular price, $18.00; closing price, $14.00.

Men's fine, all worsted Blue Serge Suits, smooth and rough finish, regular price, $12.00 to $15.00; closing price, $10.00.

Men's Black and Blue Clay Worsted, regular price, $16.00; closing price, $12.00.

Men's Black and Blue Clay and Fancy Worsted Suits, finest of trimmings, regular price, $15.00; closing price, $10.00.

All Wool Cheviots and Cassimere Suits, finished throughout, in excellent style, regular price, $15.00 to $18.00; closing price, $13.00

Men's All Wool Suits, Worsted Cheviots and Cassimeres, best of trimmings, regular price, $12.00 to $15.00; closing price, $10.00.

Boys' and Youths' Long Pants Suits—ages 14 to 19 years—single and double breasted styles—Blue Serges, Clay Worsteds, and Tweeds.

$15.00 Suits, to close, $12.00.
$12.00 Suits, to close, $ 9.00.
$10.00 Suits, to close, $ 7.50.
$ 8.00 Suits, to close, $ 6.00.
$ 6.00 Suits, to close, $ 3.00.

BOYS' KNEE PANTS.

25c, to close, 17c.
30c, to close, 20c.
40c, to close, 25c.
50c, to close, 38c.

Boys' Knee Pants, cut out of fine remnants, 50c to $1.00.

MEN'S TROUSERS.

Men's Finest High-grade Trousers, newest styles, $6 and $7 values, to close, $4.75.

Men's Trousers, made of Striped Worsted and Fancy Tweeds, best $4, made to close at $2.95.

Working Pants at 75c.
Working Pants at $1.00.
Working Pants at $1.25.

Remember all Trousers are our own make and guaranteed not to rip.

MEN'S STYLISH SUITS.

Fancy Stripes, Plaids and Checks, regular price, $10.00 to $12.00, closing price, $8.00.

Men's Stylish Home-made Suits, regular $8.00, $10.00 and $12.00 values, closing price, $6.00.

BOYS' DEPARTMENT.

Child's Vestee Suits—ages 3 to 8—consisting of Knee Pants, Vestee and Jacket, beautifully trimmed with combination colors and silk embroidered, regular price, $4.00 and $4.50; closing price, $2.95, $3.50.

Boys' double breasted Knee Pants Suits, made of choicest and nobbiest materials, in plain and fancy effects.

$6.00 Suits, to close, $4.00.
$5.00 Suits, to close, $3.50.
$4.00 Suits, to close, $2.75.
$2.50 Suits, to close, $1.50.
Suits at ....75c.

MEN'S FURNISHINGS.

Men's Fancy Dress Shirts, all styles—Madras, Oxfords, Percales.

$1.50, to close, 98c.
$1.00, to close, 70c.
$. 75, to close, 50c.

Men's Working Shirts, best in the city, at 48c.

Don't fail to see them.

White Shirts, laundried and unlaundried. All at cost to close them out.

NEW SPRING HATS.

Choicest Shapes and Colors.

$4.00, reduced to $3.00.
$3.00, reduced to $2.25.
$2.00, reduced to $1.25.
$1.00, reduced to $ .65.

UNDERWEAR.

Men's Fine Balbriggan Underwear, to close at 65c, 48c, 23c.

Spring Overcoats.

Covert cloth, elegant linings, best made, $10, to close, $6.00; $12.00, to close, $9 00.
Suits made to order in our tailoring department, at $18.00 to $40.00.

Columbia & Clinton St.

DR. E. L. SIVER,
—Has moved his office to—
81 CALHOUN STREET, above LEHMAN BOOK & NEWS CO.,
Practice limited to EAR, NOSE & THROAT. Office hours 10 to 4. Open Wed. and Sat. evenings 7 to 8. 'Phone 1217 Main.

DR. S. H. HAVICE,
PRACTICE LIMITED TO
Eye, Ear, Nose and Throat.
Office Hours:—8:30 to 12 m. and from 2 to 4 p. m.
26 W. Wayne St. Fort Wayne, Ind.

UPMANN'S
COMPETENCIA
C.U.
TRADE MARK
Extra 5

A TEN-CENT CIGAR for a NICKEL. Smoke one and be Convinced.

QUALITY always the BEST and UNIFORM the Year 'Round.

NO EXPERIMENT. Twelve Millions sold annually.

TRADE SUPPLIED BY
UPMANN & WILCOX, CHICAGO.

YOU NEEDN'T BREAK YOUR BACK WITH A
CLEVELAND LAWN WEEDER.

The only practical device on the market.

We also can save you money on

Lawn Mowers,
Gardening Tools.

F. M. SMITH & CO.,
Hardware. 22 *Calhoun Street.*

IF DEFECTIVE PARTS ARE FOUND IN THE MANSON BICYCLE WE WILL REPLACE FREE AND PAY ALL EXPRESS CHARGES

BICYCLE BARGAINS.
Manson "Swell" 3 crown Eccentric $60
America Truss Frame - - $42.50
Manson Roadster $35: Auditorium $25
Royal $20, fitted with M & W., Chase, Newton, Hartford or Goodyear Tires.
Easy payments or big cash discount
BROSIOUS & BROSIOUS, 31 Clinton St.

THE BRICK WINS.

PROPERTY OWNERS AGAINST SHEET ASPHALT.

BRACKENRIDGE AND LAVINA

THE ONLY STREETS AWARDED TO BARBER COMPANY.

HOLMAN REVERSES BOARD.

C. E. MOELLERING GETS MOST OF THE CONTRACTS.

The board of public works this afternoon awarded the contracts for paving East Creighton avenue, from Holton avenue to Winter street; South Calhoun, from Wallace to DeWald; Holman, from Calhoun to Hanna; Brackenridge and Lavina streets. At the meeting last Friday the board had decided South Calhoun and East Creighton avenue should be paved with brick and the others with sheet asphalt. This afternoon petitions and remonstrances against these decisions were received.

There was no remonstrance from property owners on Brackenridge and Lavina streets against the action of the board, neither was there any opposition to the decision of East Creighton. Matters were different on South Calhoun and Holman streets. The asphalt people worked hard to reverse the decision of the board as to South Calhoun street, but failed securing the petition of owners of only 1,122 feet frontage out of 2,538 feet frontage. In accordance with the law the contract was awarded to C. E. Moellering & Co.

The people on Holman street were almost unanimous against asphalt. The board had decided in favor of that material and the Pennsylvania company had the power to settle the fight. Today Superintendent McKim received authority to petition for brick and with the 1,300 feet frontage owned by the company this action settled the matter in favor of brick and on motion of Mr. McCracken the board awarded the contract to C. E. Moellering & Co.

The streets for which contracts were awarded to-day will therefore be paved with material as follows:

Holman street, Metropolitan brick.

South Calhoun street, Metropolitan brick.

East Creighton avenue, Metropolitan brick.

Brackenridge street, Trinidad pitch lake asphalt.

Lavina street, Trinidad pitch lake asphalt.

The Moellering company and the Barber Asphalt company get all the contracts and will be ready to begin work within the next ten days or two weeks.

OFFICIALS CONFER.

Superintendent Johnston, of the Nickel Plate, arrived in Fort Wayne this afternoon at 4:30 and is holding a conference in Bell & Doughman' law office with City Engineer Randall and the members of the board of works. The gentlemen are discussing the petition of the city for the use of the Nickel Plate right-of-way for the big intercepting sewer.

A BUSINESS CHANGE.

A. J. Muldoon last evening sold his grocery at 256 South Calhoun street to Edward Rich, who owns the meat market next door. Mr. Rich will conduct the two enterprises.

CEDARVILLE ITEMS.

We had a nice rain Sunday, and the gardens look green.

G. Treace got his foot badly hurt Friday, which will lay him up for some time.

An ice cream party was held at A. Myers' last Saturday evening, which the young people enjoyed very much.

Mrs. M. Hollopeter has purchased a new horse.

E. Cook and wife visited the city Monday.

Mrs. M. Hollopeter and son were in the city Saturday.

HOLDERS OF TICKETS FOR THE JAMES WHITCOMB RILEY ENTERTAINMENT MAY HAVE THEM RESERVED AT WOODWORTH'S DRUG STORE AT 8 O'CLOCK TO-MORROW MORNING AND THEREAFTER.

SAND FOR SALE.

Brick and plaster sand at 90c per load. Phone 473.

Mike Orr,
99- t3 112 Mechanic St.

BOYS WANTED.

Twenty-five hustling boys wanted at The Greatest Grocery. Be quick.

William Frederick, of the Railroad restaurant, has gone to Grand Rapids, where he is to be married this evening to Miss Anna Keller. They will return and make their home in this city. Mr. Frederick is a popular young man, and his host of Fort Wayne friends will extend sincere congratulations.

LOCAL NEWS.

Born, to Mr. and Mrs. A. J. Stephens—a daughter.

H. Selz, of Anderson, is a Fort Wayne visitor to-day.

A. B. Hahn, of Richmond, arrived in the city this morning.

E. C. Vaughn and J. C. Hartford arrived from Bluffton to-day.

S. C. Lay and S. S. Shambaugh, of Ridgeville, are in the city on a business trip.

Max Blitz, who has been in Chicago for the past few days on business, returned home today.

Among the visitors to-day are W. W. Williamson and Mr. and Mrs. T. R. Marshall, of Columbia City.

Dr. Wheelock has returned from Chicago, where he attended a meeting of a medical society last evening.

Gust Hobrock, of Adams township, who was operated on at Hope hospital a short time ago by Dr. Schick, has fully recovered and has returned to his home.

The New Haven base ball team would like a game with the Blues, Standards, Crystals or Broadways. Address their manager, H. C. Moriarity, New Haven, Ind.

Commencing tomorrow cars will run to Robison park hourly each day between 10 a. m. and 7 p. m. On Sunday the moving pictures and the concert phonograph will again be shown.

The Home Missionary society of the St. John's Lutheran church will meet tomorrow afternoon at the home of Mrs. Fred Kierspe, No. 15 Michigan avenue. A full attendance is desired.

The three children of George Ryan, of Pennsylvania avenue, who are ill with scarlet fever, are much improved. The other child who was thought to be infected has not developed the disease.

Major W. W. Barnett, Capt. C. E. Barnet, Lieutenant Fonner, Corporal Longfield, John Wrot and Clyde Dresbach are at South Bend attending the meeting of the members of the 157th regiment.

L. Cass Hunter has removed to his new residence at 259 West Wayne street. Mr. Hunter purchased the house last fall and had it extensively remodelled and improved and it now is one of the handsomest houses on West Wayne street.

Miss Lydia Butler, of New Haven, has closed a very successful term of school in district No. 4, Jefferson township. Miss Butler is a very efficient teacher, and will, it is understood, be employed in the Fort Wayne schools the coming year.

This evening is the meeting of the Universal Brotherhood and Theosophical society, at Vordermark hall, 32 Calhoun street. A report of the proceedings of the convention held recently at Point Loma, Cal., will be given at this meeting, which is open to the public.

Is Not This Treason?

One of the New England newspapers which opposes expansion gives aid and comfort to the enemies of the United States by hoping that the spirit of Concord and Lexington will fire the hearts of Aguinaldo's followers if they decide to take up arms against the United States. According to a literal interpretation of the constitution this is treason. Yet the paper in question is shouting every day for a literal interpretation of the constitution.—New York Tribune.

The Best Reason.

A little three-year-old girl went to a children's party. On her return she said to her parents: "At the party a little girl fell off a chair. All the other girls laughed, but I didn't." "Well, why didn't you laugh?" "Cause I was the one that fell off."

How Combs Are Made.

The cheapest combs are made from hoofs, but are subjected to costly and ingenious processes of manufacture. A circular saw cuts the horns in assorted sizes, the tips being used for the handles of knives and umbrellas. Very high degrees of temperature are necessary as the hoofs and horns have to be heated to make the fiber soft. When the pieces are cut they are placed between screwblocks and pressed flat. Acids are frequently used for staining an imitation of tortoiseshell, and this cannot be detected by a casual observer. The rough surfaces of the comb are smoothed by wheels covered by walrus skin. Polishing is the last process, which is done by wheels covered with leather of different degrees of softness.

THE RESERVE SEAT SALE FOR THE JAMES WHITCOMB RILEY ENTERTAINMENT BEGINS AT 8 O'CLOCK TO-MORROW MORNING AT WOODWORTH'S.

Sect in Art.

"She sent me a catholic picture," said a woman whose friend had sent her a photograph of a Raphael "Madonna and Child" for Christmas.—New York Commercial Advertiser.

THE RESERVE SEAT SALE FOR THE JAMES WHITCOMB RILEY ENTERTAINMENT, MAY 16TH, OPENS AT 8 O'CLOCK THURSDAY MORNING AT C. B. WOODWORTH'S DRUG STORE.

HOUSEHOLD DEPARTMENT

Bread Recipe.

When cooking potatoes for dinner save the potato water, keeping it hot till needed. Take two good-sized potatoes and put them through a potato squeezer; take one cup of flour, one chunk lard about half the size of an egg, one tablespoonful of sugar and stir all together. Now take the hot potato water, mix and beat it until it becomes a smooth paste. Now add a cake of yeast, after softening in warm water, and mix thoroughly. Put it in a warm place over night in order to ferment. In the morning add flour and water sufficient to make a stiff batter for five loaves of bread and beat thoroughly about ten minutes. In one-half hour it will be ready to knead. Mold it into loaves and let it rise. When light enough for the oven wet the top of loaves with cold water and pick each loaf in four or five places with fork. It is now ready for the oven. The above directions, if closely followed, will insure beautiful bread.

Using Soda in Cooking.

It requires a little skill or experience to use soda with nicety, but it is worth while to acquire such skill; indeed there is scarcely an item in culinary processes which better repays one for intelligent experimenting. The bicarbonate of soda used to-day is a very different article from the carbonate of soda or saleratus with which careless cooks made spotted biscuits in our grandmother's time. Used with an acid, as buttermilk, it is as scientifically wholesome as any article employed as an adjunct in cookery. In many instances baking powder cannot give as good results as soda.

It is scarcely possible to give an absolutely exact rule of measurement for soda, as brands differ somewhat in strength, and milk varies in degrees of acidity. But a general rule is one level teaspoonful of soda to one pint of sour milk. Be sure to pulverize the soda before measuring.—Woman's Home Companion.

How to Boil Fish.

In boiling a fish, wrap in a clean towel so the skin will not break, and cover with boiling water. Add a half tablespoonful of salt, two pinches black pepper, one sliced onion, three tablespoonfuls of vinegar, a bay leaf, two cloves and a bouquet of herbs consisting of a bit of celery and two bunches of parsley root tied together. Cook eight minutes, and serve on a hot platter garnished with slices of lemon and a few sprigs of parsley. Pass with it a gravy boat of plain drawn butter sauce or sauce piquant made by adding a tablespoonful each of vinegar and lemon juice, two tablespoonfuls each of chopped capers, pickles and olives, half a teaspoonful of onion juice and a few grains of cayenne to a pint of the drawn butter.

Beefsteak Pie.

Three pounds of round steak; trim off all the fat and skin; cut it into two inch pieces, roll in flour, put in porcelain-lined metal pan; plenty of pepper and salt, cover with cold water, put on slow fire, let simmer till tender. Crust for pie: One quart flour, one half pound fresh beef suet, one tablespoonful of lard, salt to taste. Chop up suet very fine, then roll it out on your board, in flour to prevent sticking to rolling pin rub in lard with your hands; have a deep delft pit dish, line the edge with crust, put in meat, cover with paste bake in a very hot oven a rich brown.

To Sweeten Lard.

Put it over the fire until melted, then put in three or four potatoes pared and sliced very thin. Increase the heat until the slices are well browned. To whiten add a very minute portion of equal parts of bichromate of potassa and muriatic acid. Skim out the potatoes and strain into perfectly sweet jars. Do not use those in which the lard was previously stored. To keep lard sweet through warm weather when rendering it throw into each kettle a handful of slippery elm bark. Never put in salt, as it tends to the formation of mold.

Corned-Beef Hash.

Chop the trimmings and poorer portions of meat very fine, being careful to remove the stringy membranes, gristly portions, and fine bones. Chop an equal amount of cold potatoes and one tablespoonful of onion for each pint of mixture. Season highly with pepper and carefully with salt. Moisten with the meat liquor and turn into a spider with hot beef dripping to cover the bottom. Let it cook slowly until a brown crust has formed, then fold over and turn out.

Cottage Cheese.

Put a pan of sour or loppered milk on the stove where it is not too hot; let it scald until the whey rises to the top (be careful not to let it boil, or the curd will become hard and tough). Place a piece of cheese cloth over a sieve, and pour this whey and curd into it, leaving it covered to drain two or three hours; then put it into a dish and add salt, butter and cream. Form into little balls, or, if made thin with cream, serve in a deep dish.

HOAGLAND.

We had a very nice and much needed shower last Sunday.

The farmers are very busy planting corn, and the cyclists are keeping the roads smooth.

Mrs. Mary Heath and daughter, Amy, are visiting friends here.

Mrs. Minnie Barkley is the guest of her sister, Mrs. Rose McIntosh. Her numerous friends will be sorry to learn that she will leave this month for Colorado to join her husband, who has been located there for a few months.

Elmer Grimsley has returned from Bloomington, Ill.

Hiram Congleton, of Monroeville, was in town last Friday, visiting old comrades.

Miss Lila Harrod spent Sunday with her parents.

The Misses May and Minnie La-Follette spent Saturday with Miss Della Lipes.

McKinley Miller, the six-year-old son of H. A. Miller, the druggist, died Sunday morning of Bright's disease.

The Hoagland graded school will hold their commencement exercises in the M. E. church next Thursday evening, under the auspices of Professor Hamilton and Miss Keyser.

DAWKINS.

The farmers of this vicinity have their spring work well under headway. Some are through planting corn.

Last Sunday night we got a fine rain, which was needed very much.

The spring wheat that was sown through here looks fine at present.

George Bloom made a flying trip to Huntington Saturday on business.

The first quarterly meeting for this year will be held at Edgerton on Saturday and Sunday.

The Sunday school at this place is becoming very interesting. There will be Sunday school next Sunday at 2 p. m., which all are invited to attend. Meeting at 3 o'clock, after Sunday school.

Our merchant at this place has started a huckster wagon for this summer.

Jack Jones has moved off of A. W. Gregg's place and moved on William Pio's place.

The new fishing law is not taking very well through here by the majority of the people.

Landy Bollinger, of the One Hundred and Sixtieth Indiana, has returned home. He was one of the young men from this part that was sent to Matanzas, Cuba.

Rev. E. A. Bunner will preach at this place two weeks from Sunday at 2:30 p. m.

If the weather keeps on getting cooler frost will come next.

The fruit trees are going to be well filled if nothing happens to them this year.

LAFAYETTE TOWNSHIP.

A. P. Gaskill made his weekly trip to Fort Wayne Saturday.

Robert Greenwood, who has closed a successful term of school at the Hoosier, left Monday for his home at Raleigh, Ind.

George Coverdale, whose house was destroyed by fire last winter, is rebuilding.

It is rumored that there will be another store at Myhart in the near future.

Deputy Sheriff Young spent Sunday with his parents near Myhart. Mrs. Young continues very poorly.

Quite a number of farmers in this locality have purchased clothing and other articles of parties traveling through the country claiming to be advertising for a Chicago firm.

Quarterly meeting services at Munson chapel Saturday and Sunday was well attended. Elder Simpson, of Fort Wayne, preached Saturday afternoon and Sunday morning.

Owing to the failure of the wheat crop there will be an immense crop of oats in this locality if the season is favorable.

The first annual commencement of the Lafayette township schools was held at Munson chapel Friday evening, May 5. The graduates were Cecelia Lawrence, Elsie Kaiser, Naomi C. Kaiser, Mabel McFadden, Alonzo Baker and Chauncy Mason. All members of the class acquitted themselves very creditably. The music was furnished by Mrs. Miles and Mr. Wilson, of Fort Wayne. A very interesting address was delivered by Rev. F. M. Robinson, of Roanoke. The class address was delivered by Hon. James M. Robinson, of Fort Wayne. County Superintendent F. J. Young was present and after a very interesting address presented each member of the class with a diploma. Much credit is due Robert Greenwood, who has taught the Hoosier school for three successive years, for the arranging and successfully carrying out of the program. Mr. Greenwood has also succeeded in obtaining for the Hoosier school the largest library in the township, comprising in all seventy books.

MAYSVILLE AND VICINITY.

James Forsyth has assumed the management of the Maysville News. It will be enlarged and improved and every effort made to produce an up-to-date sheet.

The Fox school house was broken into by some miscreants and books, maps and other school property destroyed to the value of $50.

On last Saturday night John Eckles missed a horse from his barn. There was a dance at Henry Sheppleman's some three and a half miles in the country. Mr. Eckles concluded that probably the horse had gone there, so he proceeded to the place and found the animal hitched to a strange buggy. He waited patiently on the lookout until the festivities were over and two youths of town came and took possession of the vehicle and claimed by one of them, as he had driven to the place. Mr. Eckles then made himself known, taking possession of the horse. As the buggy would not "go" alone, the boys were compelled to walk back to town.

Miss Myrtle Shafer, of the city, is visiting relatives here.

Misses May Reichelderfer and Frances Carrington spent several days at the home of May Ringwalt. They returned Monday, reporting a splendid time.

Miss Ringwalt, who has been teaching, closed her school on Friday last. The patrons gave her a very pleasant surprise, bringing well filled baskets and spreading a fine dinner. To say that Miss Ringwalt appreciated this kindness is putting it mildly.

Miss Effie Chorpening has been engaged as a typo at the News office in place of Miss Jennie Eckles, who is attending normal at Leo.

Dr. Swift has purchased a pony for the use of his daughters.

Miss Frest, a niece of Mrs. George Timbrook, who has been visiting here, returned to her home in Youngstown, Ohio, Tuesday last.

J. D. Cummins, wife and daughter Sundayed at Butler with his daughter Ethyl.

The Epworth league held its annual election of officers Monday night.

A. D. Craig will give his lecture, "What I Saw Crossing the Sea and What I Saw Across the Sea," at Maysville Sunday evening, May 14. Admission free.

HUNTERTOWN.

T. J. Clutters' school at district No. 8 closed Friday.

The Woodmen gave an ice cream festival at Huntertown Saturday evening. It was well attended.

Professor Hyett is going to hold a meeting at Union chapel Wednesday evening for the purpose of organizing a singing school.

SUNDAY EXCURSIONS

To
ROME
CITY
—FOR—
50c

Leaving at 6:45 a. m.

Returning, leave Rome City at 6:00 p. m.

SKIN DISEASES

of every nature, from mere pimples to most obstinate Eczema, Erysipelas, Ulcers, and all eruptions, are quickly, pleasantly, permanently cured by

HEISKELL'S OINTMENT.

The skin is made clear, smooth, soft and healthy, and is kept so by the use of

HEISKELL'S SOAP.

It is an absolutely pure soap, combined with medicinal gums and herbs, soothing and healing in its effect. Sold by all Druggists. Ointment, 50 cts. a box; Soap, 25 cts. a cake.

JOHNSTON, HOLLOWAY & CO.,
531 Commerce St., Phila.

HE WAS CURED.

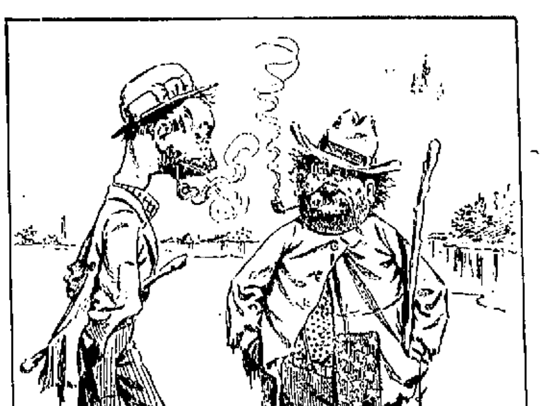

"Say, pwhat's good fur th' hiccoug hs?"

"Hold yer breth pwhile yer count foive hundred. Er doctor told me brother Dinnis to do thot once."

"An' did th' hiccoughs go away?"

"They did thot. An' Dinny went wi th them."

NO CAUSE FOR ALARM.

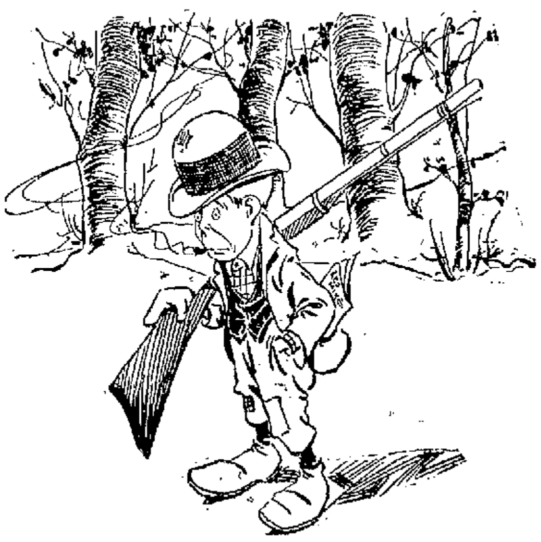

Chimmie—Gee, somebody must 've put de injuns on ter de fac' dat "Sure Shot James, De Mighty Nimrod," wuz a comin'.

HARD LUCK.

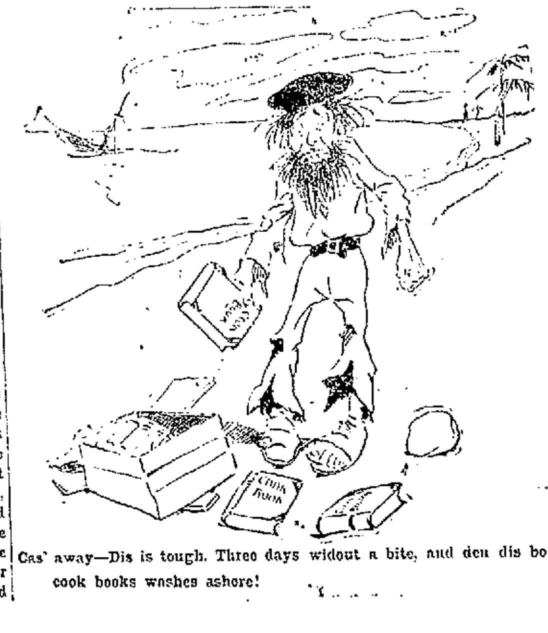

Cas' away—Dis is tough. Three days widout a bite, and den dis box of cook books washes ashore!

Wall Paper

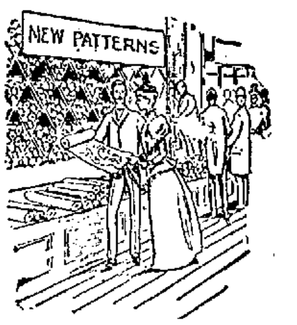

When it comes to papering that room of yours you want something **NEW** and **UP-TO-DATE**. We have the largest variety of patterns in the city, so come to us.

Don't buy where you can find only a limited number of patterns to select from.

You can buy your Paper cheaper of us than anywhere else.

Call and see the 50c paper we are closing out at 15c.

Pressed Friezes that match different shades of Ingrain that retailed for 50c a yard, we are now selling for 15c a yard.

Keil & Keil,
116 Calhoun St.

BRINGS BACK THE LUSTRE! Monarch Polish MAKES OLD LOOK NEW!
For Furniture, Pianos, Tiling, Hardwood Finish
For sale by all Dealers.
BAIRD BROS. & CO. CLEVELAND, O.

The Pennsylvania Station.

Pennsylvania Lines.

Trains Run by Central Time
As Follows:
* Daily. † Daily, except Sunday.

FROM FT. WAYNE TO	LEAVE	ARRIVE
Valparaiso and Chicago	* 3 40 am	* 5 10 am
Plymouth and Chicago	* 3 40 am	* 7 35 pm
Chicago	* 5 10 am	* 9 17 pm
New York and Washington	* 5 20 am	* 3 35 am
Youngstown and Pittsburg	* 5 20 am	* 3 35 am
Mansfield and Lima		†11 55 am
Canton and Pittsburg		* 4 10 pm
Valparaiso and Chicago	† 7 30 am	†12 30 pm
Valparaiso and Chicago	†12 15 pm	†10 55 pm
Crestline and Pittsburg	†12 40 pm	* 3 35 am
Plymouth and Chicago	* 4 15 pm	
Lima and Crestline	† 8 30 am	† 8 05 pm
New York and Washington	* 7 45 pm	* 4 10 pm
Pittsburg & Philadelphia	* 7 45 pm	* 4 10 pm
New York and Washington	* 9 25 pm	* 5 02 am
Pittsburg & Philadelphia	* 9 25 pm	* 5 02 am

GRAND RAPIDS & INDIANA R. R.
In effect Feb. 5th, 1899.
NORTH BOUND.

*For Grand Rapids and north 1 55 am
† 8 50 am
† 4 25 pm
†From Richmond arrives 5 40 am

SOUTH BOUND.

*For Richmond and Cincinnati 12 40 am
† " " 7 10 am
† 12 40 pm
†From Grand Rapids arrives 7 00 pm
*Daily' †Daily except Sunday.

NICKEL PLATE.

9-11-13-99

All trains arrive at and depart from Van Buren Street Union Passenger Station, Chicago.

Uniformed Colored Porters attend first and second class day coaches on through trains, insuring scrupulously clean cars enroute.

All Nickel Plate Passenger Trains Daily.

EASTBOUND FROM FT. WAYNE.	DEPART
Standard Express, No. 6	3 25
Nickel Plate Express, No. 2	3 05
Eastern Express, No. 4	8 30
Local Freight	†7 25
WESTBOUND FROM FT. WAYNE.	**DEPART**
Standard Express, No. 5	2 05
Western Express, No. 1	11 29
Nickel Plate Express, No. 3	4 35
Local Freight	†7 09

†Daily except Sunday. Light type A. M. Dark type P. M.

Through Drawing Room Sleeping Cars on Nos. 2, 4 and 6 to Cleveland, Erie, Buffalo, New York and Boston; on Nos. 1, 3 and 5 to Chicago.

Meals are served at "up-to-date" Dining Stations and in Nickel Plate Dining Cars at opportune meal hours.

WABASH

Time Table Effective Feb. 19, 1899,
From Fort Wayne.
GOING EAST.

No. 3. Fast Eastern Express, daily 6:10 a.m
No. 6 New England Fast Mail, daily 11:55 a.m
No. 24 Atlantic Express 7:00 p.m

GOING WEST.

No. 7 Kansas City Cannon Ball, daily 10:00 a.m
No. 5 Government Fast Mail, daily 5:43 p.m
No. 1 St. Louis Limited, daily 3:15 p.m

Telephone, Bell-Home No. 6,
ALL TRAINS DAILY.

THE FINDLAY, FT. WAYNE & WESTERN RY

Effective January 23d, 1899.
—EAST BOUND.—

Lv. Fort Wayne 7:05 a.m. arr. Findlay 9:50 a.m
arr. Toledo (via C. H. & D. 10:40 a.m
arr. Columbus (via T. & O. C.) 2:30 p.m
Lv. Fort Wayne 3:15 p.m. arr. Findlay 6:00 p.m
arr. Toledo (via C. H. & D.) 6:50 p.m
arr. Columbus (via T. & O. C.) 8:59 p.m

—WEST BOUND.—

Lv. Findlay 7:50 a.m. arr. Fort Wayne 10:35 a.m
" Toledo (via C. H. & D.) arr. Ft. W. 10:25 a.m
" Findlay 1:25 p.m. arr. Fort Wayne 4:07 p.m
" Columbus (via T.&O.C.) arr. Ft. W. 4:07 p.m
All trains daily except Sunday.

L. E. & W. TIME TABLE.

SOUTH.

No. 41 leaves (except Sunday) 7 10 a m
No. 43 daily 4 25 p. m
No. 171 Local Freight 6 00 a m

NORTH.

No. 40 arrives daily 11 40 a m
No. 42 (daily except Sunday) 10 25 p m
No. 170 Local Freight 4 40 p m

LAKE SHORE & MICHIGAN SOUTHERN RAILWAY—Fort Wayne Branch.

SOUTHWARD.	ARRIVE
No. 453 Way Freight	2 50 pm
No. 456 Cin. Express and Mail	11 15 am
No. 410 Detroit and Ind'pls Express	8 50 pm
NORTHWARD.	**DEPART**
No 453 Way Freight	5 55 am
No Through Express & Mail	11 45 am
Det—G & India p'lis Ex.	4:40 p.m

THE TRUCE OF THE BEAR

Russian Czar's Coming Peace Conference at The Hague.

WHAT THE EVENT REALLY MEANS.

How This Affair Differs From Previous Peace Congresses—Attitude of the Powers Toward the Disarmament Proposals of Nicholas II.

PEACE seems to be a most elusive condition. Evidently it is not to be summoned from behind the warclouds by eloquent appeals or big worded resolutions. For many succeeding years that plan has been tried in vain. Now it is proposed to bring about peace by international agreement.

The convention which has been called by Nicholas II., czar of Russia, to meet at The Hague on May 18, is the most decisive step yet taken in the direction of universal peace. It is the first conference of the kind in which the government of any great nation has taken the initiative.

Peace conferences and congresses have been held at various times and in various places for nearly a century. In nearly every civilized country there are peace leagues and peace societies. But the congresses have been meetings of enthusiasts who lacked authority of all kinds while their sessions have ended merely in the expression of sentiments, not in the framing of any definite policy which they had the power to execute.

The first peace society started almost simultaneously in America and England, about 1812 or 1814. Dr. Noah Webster, in Boston, was the first writer on peace topics in the United States. As a consequence of his teachings The Harbinger of Peace was founded in 1828.

Three years later The Calumet followed, and in 1835 the first number of The Advocate of Peace left the press in Boston. This paper is still in existence as the official organ of the American Peace society, being the mother of the international association, styled Universal Peace union.

Alfred H. Love of Boston, editor of The Peacemaker, is president of the Universal Peace union, and this society works hand in hand with the National Woman's Christian Temperance union, the Pacific Arbitration society, the American Peace society, the Christian Arbitration and Peace society, in Philadelphia, and with the Quakers and Mennonites. Its principal branches are in the states of New York, Rhode Island, Massachusetts and Pennsylvania. Among its literary lights have been and are now such men and women as John G. Whittier, Andrew Peabody, Charles Sumner, Robert T. Winthrop, Julia Ward Howe and others.

These societies, backed by their friends in Great Britain, exerted a certain influence over the nations of the old world as long as half a century ago, and upon their initiative peace societies have sprung up in Italy, France, Switzerland and Belgium, in the Scandinavian kingdoms and in Austria.

Spain is the only civilized country not represented in the international movement for peace and for the settlement of national differences by arbitration. At least this was the Spanish attitude up to a year ago.

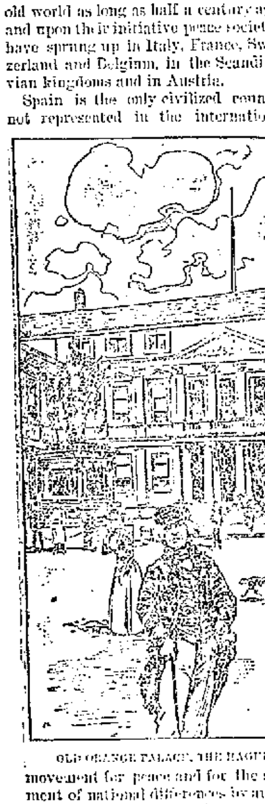

OLD ORANGE PALACE, THE HAGUE.

In almost every country there have been found eminent champions of universal peace. Victor Hugo was one in France. Count Tolstoi used his literary genius to set forth the cause of peace long before Nicholas II dreamed of such a thing. Gladstone, even while premier, gave encouragement to the peace societies of Great Britain. In Germany Baroness von Suttner has denounced militarism until she has been almost threatened with exile. Frederic Passy works for the same end in France. Giuseppi Garibaldi is president of the United Italian Peace societies, 70 in number.

But the czar of Russia is the first ruler of any great nation to declare openly for peace. Soon we are to see what effect his example is to have and how much he can accomplish.

As a matter of fact it is certain that the coming peace conference at The Hague will result in no direct change of the nations toward each other. The enthusiastic persons who imagine that the delegates will heartily indorse the plan of the czar and that as soon as this is done disarmament will begin are sadly deluded.

Although nearly all governments have appointed delegates, it is quite evident that the powers do not attach any importance to the conference. No special delegates have been named. Each government has merely assigned its regular diplomatic representative to look after the affair with much the same nonchalance with which it would tell him to attend the opening of a canal or the founding of a state school.

It is quite probable that the diplomats may decide to agree in declaring that universal peace would be a very good thing for all peoples in the world—they might do that, and probably would, without the formality of assembling—but it is quite another thing to stop work on warships and reduce standing armies to mere skeletons of their present size. It may be that peace recommendations may be made to the various governments, but it does not follow that the said governments will not pigeonhole the said recommendations and promptly forget all about the meeting at The Hague.

When Nicholas first issued his peace proposition, it was received with much incredulity. The shrewd diplomats and statesmen doubted his sincerity. This doubt was expressed by Kipling in rugged rhyme under the caption of "The Truce of the Bear," and the warning,

> Make ye no truce with Adam Zad, the bear
> that walks like a man,

was an index to the attitude of Europe; but of late the statesmen have become generally convinced that the czar is really sincere.

Nothing could be more sincere than the peace note which was sent to all governments as a formal announcement of the czar's plan. It contains no unreasonable proposals either. Instead of asking for an immediate and general disarmament, as was at first reported, Nicholas merely requests the nations to agree to stop enlarging their armies and navies for five years and to consider ways and means of settling international disputes by arbitration.

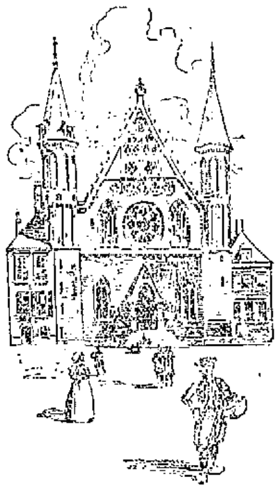

STATE'S LOTTERY HOUSE, THE HAGUE.

His reasons for urging this step are certainly sound. He points out that the maintenance of great standing armies and the building of constantly increasing navies are sapping the strength and life of national prosperity. He wants the soldiers returned to work and the treasure now spent on ships used for public improvements that may benefit the people. No mawkish sentimentality about this, is there?

The czar indulged in generalities. He might have made his plea much stronger had he given a few facts which certainly were known to him. He could have shown that Europe has now practically upward of 18,000,000 armed men ready to leap at each other's throats, most of whom have been withdrawn from peaceful pursuits and are spending the flower of their strength fanning the flame of military antagonism and cultivating a spirit of revenge, vainglory and bloodshed.

According to statistics compiled by the British and Foreign Arbitration society, the annual expenditure of Europe on means of defense and aggression, including the interests on public debts mainly incurred for the same purpose, has risen in the last 30 years from $1,200,000,000 to $2,800,000,000.

In the same period the national debts of Europe have doubled. Gold has been withdrawn from circulation and put in the war chests of the nations, causing a contraction of the circulating medium. "The enforced idleness of great portions of the population through military service has made millions of paupers" and heaped up taxation to a height never before endured in the world's history.

Half a century ago Victor Hugo declared that the time was near when the last cannon would be dragged to the museums, there to be exhibited as curiosities side by side with old time instruments of torture. It is true that some of the cannon of 50 years ago are now in museums, but for every one so withdrawn there are now ready for use 1,000 others, each one a dozen times more deadly than the old ones. Hugo was far ahead of his time. Is the czar, also, too early?

SEWELL FORD.

Does Not Follow.

"It seems to me," observed the cynical party, "that ... a married woman ... has a great advantage over a single woman ... as a typewriter."

"Why so?" inquired the ....

"Because of her engagement."

"I don't know," and she casually turned her solitaire diamond around where it could be seen. "I think the single woman gets the best engagements."—Chicago Tribune.

A PAN-AMERICAN SHOW.

Buffalo Exposition of 1901 Now on a Sure Footing.

ENTIRELY A NEW WORLD AFFAIR.

Canada and the Republics of South and Central America Are to Take Part In This Big Family Reunion, The New Organization.

A new world show on a large scale is to be held in Buffalo during the summer of 1901. It will be known as the Pan-American exposition. The United States, Canada and the republics of Central and South America will join hands in this affair. There will be no attempt to get foreign exhibits. The exposition is to be all American in character, which will make it distinctive from any other ever held.

This is the second attempt to hold a Pan-American exposition. Two years ago the project was agitated in Buffalo and a company organized, but the scheme fell through. The new enterprise, however, is now on a firm foundation. Just before the late congress adjourned an appropriation of $500,000 for a national exhibit at this exposition passed both houses and was signed by the president.

The New York state legislature has also appropriated $300,000 to defray the expenses of a state exhibit. The subscription to the capital stock of the exposition has already reached the sum of $1,350,770, which makes a total of $2,150,770 with which to begin business.

Of course the national and state appropriations will be used only for the erection of buildings and the sending of exhibits, but this makes a good sized nucleus around which to cluster the other features of the big show.

The organization of the exposition company was recently effected at a meeting in Buffalo when John G. Milburn, a prominent Buffalo lawyer, was elected president and 25 directors were elected from among the 335 incorporators.

The selection of an exposition site is to be the next step in the enterprise. The preliminary investigations have already been begun, and it is expected that a decision will be reached within the month.

The first exposition company had selected Cayuga island, one of the many islets in the Niagara river above the falls. Should the new organization make the same choice, advantage could be taken of some of the old plans. Cayuga island would give the exposition a magnificent water frontage on Niagara river of more than a mile and a half, and also the waterway of nearly two miles on the eastern side of the island furnished by the Little Niagara river, which varies in width from 40 to 70 feet and is navigable for good sized vessels from the Niagara river at the head of the island until the current of the smaller stream again joins the waters of the parent flood.

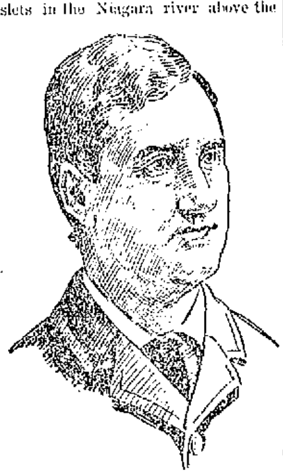

PRESIDENT JOHN G. MILBURN.

Besides these splendid water facilities, this site possesses many other important advantages. The island is beautifully wooded, and the land slopes to the water all around it, so as to afford excellent drainage. The soil is for the most part sandy, and except at the extreme water's edge will need comparatively little grading or filling to make it suitable for the purposes of the exposition.

By land the village of Lasalle, opposite Cayuga island, is reached directly by all the great railway systems connecting the east and west. There are a dozen places where bridges can be built without any serious engineering difficulty. At present the only roadway to the island is along a wagonway leading from the lower part of Lasalle village over an iron swing bridge across the Little Niagara river.

The territory which embraces Lasalle, the Little Niagara river, Cayuga creek and Cayuga island was formerly owned by the state of New York, being within the one mile strip along the Niagara frontier reserved for military purposes, but has been sold in various parcels from time to time during the early part of the present century. It is a region full of historic interest.

When President McKinley was in Buffalo at the Grand Army of the Republic encampment a year ago last summer, he visited Cayuga island as the guest of the officers of the old exposition company and drove a stake in the ground at the spot selected by the officers as the site for the administration building.

But it is hardly probable that Cayuga island will be chosen, for the new company has decided that the site shall be within ten miles of the Buffalo city hall and if it does not change its determination the island will be barred out, for it is beyond this limit.

Another site which is being seriously considered is a fine tract of level land just north of Delaware park, and it would not be surprising if this tract were selected. It is traversed by three railway lines and is accessible by trolley lines and by bicycle roads and carriage drives. Should this be taken, part of Delaware park could be utilized as part of the landscape scheme of the exposition grounds. There is a great meadow in the park, as well as a fine lake, with a stream of running water.

A great number of unique projects have already been proposed for the exposition. Among them is a scheme to build a spiral railway around a great iron tower. This is designed to symbolize the progress of electrical development. The plan provides for a massive base, which will firmly brace the steel framework supporting two spiral tracks. Upon the lookout platform will be erected an electrical temple surmounted by a huge transparent sphere, in which will be displayed the most powerful electric light yet devised, and it is believed that this great illuminator can readily be seen at a distance of at least 50 miles.

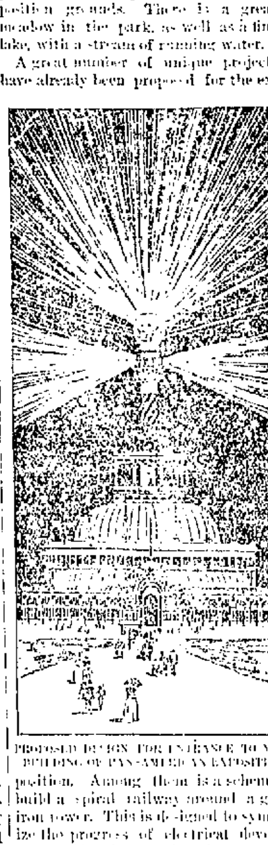

PROPOSED DESIGN FOR ENTRANCE TO MAIN BUILDING OF PAN-AMERICAN EXPOSITION.

The cars will be hemispherical in shape, conveniently arranged as to seating capacity and will afford a splendid lookout for the passengers. They will be impelled by electrical power, with a gear wheel running on a central rack rail.

The base will be a handsome edifice, and the entire tower will be handsomely decorated for day effect and profusely illuminated by electricity at night.

The dimensions of this proposed structure will be of mammoth proportions, as the following measurements will show: Base, 120 feet square on the ground; height, 30 feet and 80 feet square at the top. The steel tower will be 320 feet in height from its base to the floor of the observation platform. The temple on the platform will be 30 feet high. The sphere at the summit will be 50 feet in diameter. The track will be so constructed that cars can be run up and down continually at very short intervals and 2,000 or 3,000 passengers per hour carried without difficulty.

Another feature which has been talked of is a great conclave of Masons to which various bodies of the order in every country of the new world are expected to send representatives. To give the occasion a personal interest for every Mason in this country it is also proposed to dedicate a great Masonic temple, where, during the course of the fair, will be displayed a remarkable collection of relics and famous jewels of the order. Every lodge that comes to the celebration will bring with it its best paraphernalia, and it is safe to say that the walls of the temple will be decorated in dazzling richness.

The temple will be built to stand as a monument to the order and to the occasion. Its architecture will be on the lines of the Biblical description of King Solomon's temple, and no expense will be spared to make it of magnificent size and of corresponding beauty.

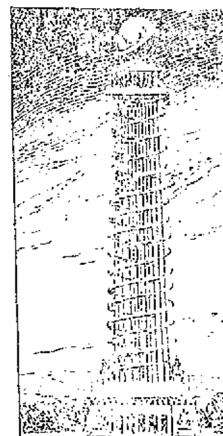

CORKSCREW RAILWAY FOR PAN-AMERICAN EXPOSITION.

What Canada and the republics of Central and South America will do as their part of the exposition has of course not been learned as yet, but it is expected that they will unite heartily in this project to begin the twentieth century with a grand reunion of new world families.

ANDREW DOWNS.

Would Be Cheaper.

"I have ... position to make you," ... as he took the ... tractor off to one side. "I have been coming here for some time, and have discovered that a tip is necessary if one is to get good service."

"Well, what I want to suggest is that I'll pay the salary of my waiter if you will put up the tips. You really ought to be willing to take the more expensive end of the bargain, don't you think?"

A SINGER OF UNREST.

PROFESSOR MARKHAM, WHO WROTE "THE MAN WITH THE HOE."

The California Schoolteacher Whose Poem Has Made Him Famous at a Single Stroke—How He Came to Produce It.

A California schoolteacher has written a poem which is attracting more attention than any set of verses published by an unknown author for many years. Professor Edwin Markham of Oakland is the newly risen poet of the Golden Gate. His poem is entitled "The Man With the Hoe," and it was inspired by Millet's famous painting of the same name.

The poem has been widely reprinted throughout the west. It is in blank verse, considering which its popularity seems all the more remarkable, for in this day the poet must make his fancies jingle to catch the popular ear.

But there is nothing of the jingle about "The Man With the Hoe." It is intensely serious. The sentiment is one which will not be universally accepted, but the freshness and virile strength with which it is expressed must command admiration. Here is the opening verse:

Bowed by the weight of centuries, he leans
Upon his hoe and gazes on the ground,
The emptiness of ages in his face
And on his back the burden of the world.
Who made him dead to rapture and despair,
A thing that grieves not and that never hopes,
Stolid and stunned, a brother to the ox?
Who loosened and let down this brutal jaw?
Whose was the hand that slanted back this brow?
Whose breath blew out the light within this brain?

Professor Markham might be described as a pessimistic singer of the brotherhood of man. The song he voices is one of protest and unrest. The word picture he paints is disturbing. It calls up the old Cain asked query, "Am I my brother's keeper?" with unwelcome force.

This is not Professor Markham's first venture into poetry. He has written quite a little verse in a similar strain, but none which has struck so deep a note. Personally he is an elderly, dignified, unaffected man, with keen, kindly eyes "alight with the limitless flame" which hints of the mental bonfire burning within. He is a fine scholar and owns a splendid library.

Since the publication of this poem Mr. Markham has received thousands of letters from admirers from every section of the United States. A number of eastern magazines have requested permission to publish it and have made Mr. Markham handsome offers for future work from his pen.

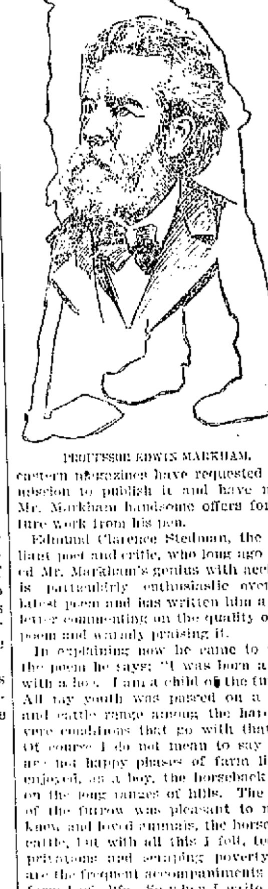

PROFESSOR EDWIN MARKHAM.

Edmund Clarence Stedman, the brilliant poet and critic, who long ago hailed Mr. Markham's genius with acclaim, is particularly enthusiastic over his latest poem and has written him a long letter commenting on the quality of the poem and warmly praising it.

In explaining how he came to write the poem he says: "I was born a man with a hoe. I am a child of the furrow. All my youth was passed on a farm and cattle range among the hard, severe conditions that go with that life. Of course I do not mean to say there are not happy phases of farm life. I enjoyed, as a boy, the horseback rides on the long ranges of hills. The smell of the furrow was pleasant to me. I knew and loved animals, the horses and cattle, but with all this I felt, too, the privations and scraping poverty that are the frequent accompaniments of the farm boy's life. So when I write of the men with a hoe I write to some extent out of my own experience.

"In the second place, man has always interested me. I always had a sympathy with all men and women who are doing the hard work of the world. I have always wondered whether the wisdom of the wise would not some day find a way for giving to the workers a greater equality of opportunity.

"This is to me what religion means. This is the principle of a true and practical fraternity, and fraternity is to me the holiest of all words, being at once the essence of all gospels and the fulfillment of all revelations. All religion and all culture should be an effort to bring men into an ever enlarging realization of the principle of fraternity.

"While on a visit to a loan exhibition in San Francisco some ten years ago I saw for the first time Millet's great painting 'The Man With a Hoe,' perhaps the most impressive product of any painter's genius in modern times. I sat for an hour before the painting, and all the time the tenor and power of the picture were growing upon me. I saw that this creation of the painter was no mere peasant, no chance man of the fields, but he was rather a type, a symbol of the toiler brutalized through long ages of industrial oppression. I saw in this peasant the slow but awful degradation of man through endless, hopeless and joyless labor.

"This picture stuck in my memory for ten years until my Christmas vacation came and I wrote out the impression of it that had been sponging up through my soul all these years. I wished it to be a part of my volume of poems that I expect to have published in the east this summer or fall."

FRANCIS TALBERT.

Not the Climate.

Magistrate (severely)—And you froze to it?

Culprit (solemnly)—Oh, I don't blame the climate altogether!—Town Topics.

A KLONDIKE QUEEN.

Kansas Girl Who Has Made a Fortune In the Gold Country.

One of the few women who have been successful in the Klondike is Miss Emma L. Kelly of Topeka, daughter of an ex-state senator of Kansas. Miss Kelly owns claims 12 miles north of Dawson. She passed the recent winter in Topeka, but is now on her way back into the gold country, where she will look after her business interests.

Miss Kelly made her first trip to the gold country in September, 1897, and returned after 18 months the owner of claims valued at $... and with the title of "the Mining Queen of Klondike."

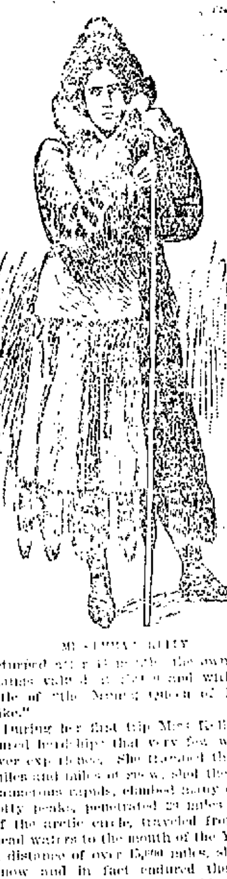

MISS EMMA L. KELLY.

During her first trip Miss Kelly endured hardships that very few women ever experience. She traveled through miles and miles of snow, shot the most dangerous rapids, climbed many of the lofty peaks, penetrated 24 miles north of the arctic circle, traveled from the head waters to the mouth of the Yukon, a distance of over 1,500 miles, slept in snow and in fact endured the very same hardships that the oldest and most roughened miners of the region are forced to contend with, and she stood it all like a veteran.

"I was glad to return to the States," said Miss Kelly, "but I am now even more anxious to go back. I think it is a fact that a Klondiker is never satisfied anywhere else, and after spending a year there I guess I am a Klondiker.

"I shall reach Dawson in time for the spring clean up and as soon as the creeks open shall see to sluicing my dump—that is, the dirt that has been dug during the winter is frozen and piled up in a dump. As soon as the creeks open the gold will be washed out in the sluices. After that I shall prospect on the American side in Alaska, where new goldfields have been discovered."

POPULAR IN SAN JUAN.

Handsome American Woman Whom Porto Ricans Admire Greatly.

The first American woman to be married in Porto Rico since the end of Spanish rule was the young woman who is now the wife of Mr. Hobart Bird, publisher of the San Juan News, the only American newspaper on the island. She met Mr. Bird there late last fall. He had come from Madison, Wis., to enter the journalistic field. She was on a visit. After a brief courtship they were married in the American consulate by United States Consul Hanna.

Mrs. Bird is young and handsome. She is one of the most popular women in San Juan, and half the Porto Rican belles copy her hats and gowns, which any woman will tell you is a most subtle feminine compliment. She is an active member of several charitable and philanthropic societies and is interested in church work. Mr. and Mrs. Bird live in a charming villa at Santurce, one of the suburbs of San Juan.

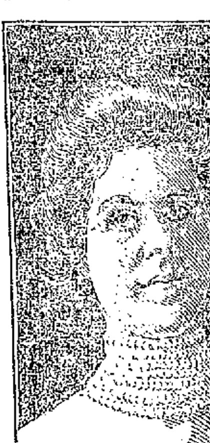

MRS. HOBART BIRD.

Mr. Bird has associated with him in his venture another American, S. E. De Rackin of Tacoma. They issued their first number on Nov. 9, and for a time their paper led a very uncertain and stormy life. Early in its career The News earned the dislike of the president of the Spanish cabinet, who had been retained in office and was so powerful that for one day he caused the Americans to suspend publication.

When General Guy V. Henry came into office, however, the situation changed, and since then the San Juan News has gone about its aggressive and enterprising way without official interruption. Now The News is arranging a special cable service between the United States and Porto Rico in order to keep the American residents, military officials and natives generally in touch with the important news of the home government.

Many Repetitions.

The Beau—Miss Passe tells me that this is her twentieth birthday.

The Belle—Then somebody wished her many happy returns 15 years ago—New York Journal.

HER LIFE A ROMANCE

PRINCESS SALM SALM, WHO RETURNS AFTER A LONG ABSENCE.

The Woman About Whom All Washington Was Talking Thirty Years Ago—Some Incidents of Her Dashing Career In Two Wars.

The return of Princess Salm Salm to this country after years of absence will recall to those who have passed life's meridian the dashing career of this woman of mystery and romance.

During the civil war Washington rang with stories of the beautiful and daring young woman who first came into notice under the name of Agnes Leclerq. This name was thought to be an assumed one, and her refusal to reveal anything about her origin merely piqued curiosity.

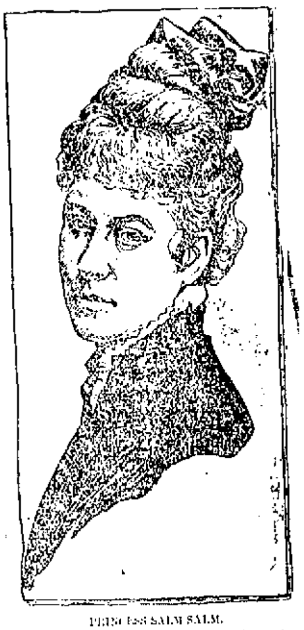

PRINCESS SALM SALM.

She was young and more beautiful than most of the many beautiful women who filled Washington at that period, the mistress of several foreign languages and possessed of all the graces and accomplishments that wealth and culture give. Added to this was a personality so attractive and a manner so winsome that she was said to have won the hearts of half the men in Washington and the hatred and ill will of all the women.

She knew everybody in Washington, and commanded influence unbounded. It was said she received the commission of a captain in the regular army. Certain it was she startled all Washington by riding down Pennsylvania avenue with her superb riding habit finished with the shoulder straps and buttons of this rank.

Agnes Leclerq crowned her career in Washington by marrying Prince Salm Salm, one of the many young German officers who received a commission in the American army. She went with her husband and his regiment wherever they were sent during the war, always a brilliant and dashing figure that enlivened camp life and cheered hospital work alike. When the couple returned to Washington, the princess was the object of much admiration.

But Washington became too tame for the Princess Salm Salm. War and its excitements were the elements in which she thrived, and she and her husband set out for Mexico, where the unfortunate Maximilian was closing his struggle for an empire. They threw their lot with his and until Maximilian's death were among his truest and most trusted friends.

Always devoted to her husband and his interests, she insisted on keeping near him at all times. She was a whole Red Cross society in herself, directing the hospital work, ordering supplies, dressing wounds and emptying her own purse when necessary. Twice she was fired upon. Once, when approaching an outpost, she made the mistake of resolutely answering "Enemigo!" instead of "Amigo!" to the sentinel's call, "Who goes there?" The sentinel answered with a shot. She managed to correct her mistake by crying, "Viva Maximiliano!"

At another time she was trying to arrange terms with the victors so as to save the prince and Maximilian and was fired upon under an improvised flag of truce.

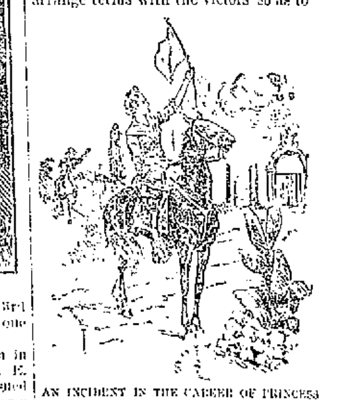

AN INCIDENT IN THE CAREER OF PRINCESS SALM SALM.

When the Mexican empire was overthrown, Prince Salm Salm returned to Europe with his wife, where the princess attempted to edit the "Memoirs of Maximilian," but was prevented by the Hapsburgs, who had never been friendly to her.

Prince Salm Salm lost his life at the battle of Gravelotte, fighting the French he hated so bitterly. The princess has lived abroad since his death, now returning for the first time to her native land.

CYRUS SYLVESTER.

She—I don't remember.

"That's queer. You ought to know what you think of him."

"Oh, I know what I think of him now, but I do not remember what I thought of him just then."—Indianapolis Journal.

Globe

Second Purchase Spring Suit Sale!

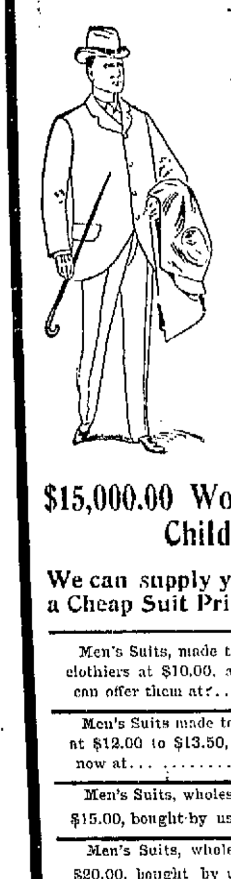

High=Grade Suits at Low Grade Prices.

It is a well-known fact that we never handle cheap clothing. So, having closed out from one of the largest manufacturers of High-Grade clothing in this country, about

$15,000.00 Worth of Men's, Boys' and Children's Fine Suits.

We can supply you with a Fine Spring Suit at a Cheap Suit Price.

Men's Suits, made to wholesale at $7.00, sold by Calhoun street clothiers at $10.00, and $12.00, bought by us so we can offer them at	$6.50
Men's Suits made to wholesale at $10.50, sold by other clothiers at $12.00 to $13.50, bought by us so we offer them now at	$9.75
Men's Suits, wholesaled at $12.00, retailed here by others at $15.00, bought by us so we offer them at	$10.75
Men's Suits, wholesaled at $16.50, retailed here at $18.00 and $20.00, bought by us to sell at	$14.75
Men's Extra Fine Suits, wholesaled at $20.00, no other house showing them even at $25.00, bought by us to sell at	$18.50

GLOBE

$12 GIVEN AWAY

With every purchase of $1.00 or over we will give a key one of which will unlock a box displayed in our window containing $12.00. The first key attached to a tag that unlocks the box next MONDAY will receive the money.

THEIR MISTAKE.

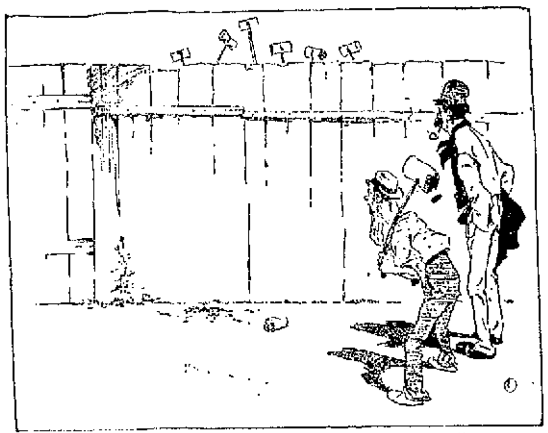

1—"Come on, Bill, we can git a chaw out ave that gang, I guess."

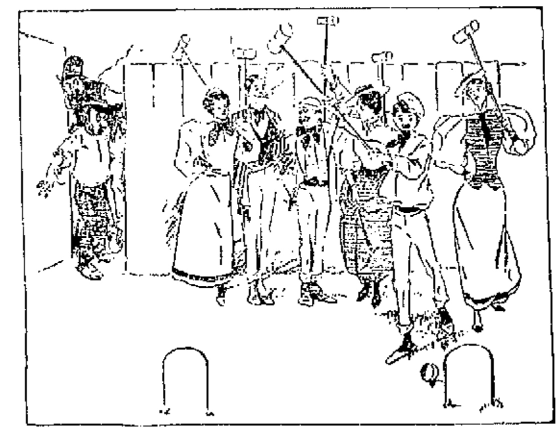

2—But they had to guess again.

Your Head Aches To-day.

It is a small matter; but it ached two days ago, and again a week ago. You are acquiring a habit of headache. That must be stopped. The trouble is with your liver. You want a mild laxative, and then a tonic to stimulate the appetite and make the blood rich and pure.

Ask your druggist for RAMON'S LIVER PILLS AND TONIC PELLETS

GROSS & PELLENS, 96 Calhoun Street.

FASTEST ON EARTH

THE BOSTON AND ALBANY HAS A FLYER.

OVER NINETY MILES AN HOUR.

IS ITS ORDINARY SPEED ON THE RAILS.

TRAIN MEDDLERS IN JAIL.

ARRESTED FOR CUTTING A TRAIN AT CONVOY.

The Boston and Albany is testing in a daily run between Boston and Springfield the speed of a new passenger locomotive numbered 221, besides whose proportions the famous 999 of the Empire State Express sinks into comparative insignificance. Whether it will be duplicated in the future depends on how well it fulfils the builders' prediction of a sustained speed of ninety miles an hour with a heavy train over ordinary roadbeds, grades and curves. Thus far it has done seventy miles an hour with such ease that it is expected to exceed the estimate of a mile every forty seconds rather than to fall short thereof. The "999" tips the scales at sixty-two tons, but the Boston and Albany monster weighs eighty-five tons without its tender, and 126 tons with that appendage. The train with which "999" makes its average of 53.58 miles an hour weighs 243 tons. The new steam Hercules has reeled off seventy miles an hour, and it is expected to do much beter, with a train aggregating 310 tons. The "999" has a maximum safety boiler pressure of 190 pounds of steam to the square inch, but this Boston and Albany engine carries 220 pounds. The cylinders of "999" are 19x24 inches, but those of its new rival are compound 22x34x36 inches. The diameter of the driving wheels of the "999," 7 feet 2½ inches, exceed those of the new machine, 6 feet 2 inches, but the former engine has but double drivers, while the new idea has three, thus more than compensating in power for what is lost in speed by reducing the diameters. The storage capacity of the big tender was calculated on a basis of several hundred miles without restocking, and when she pulls out of Boston each afternoon, except Sunday, at 4 o'clock, for her run to Springfield and back, she carries 4,500 gallons of water and eight tons of coal.

WILL TRAVEL LIKE KINGS.

Through the courtesy of the Wabash officials, the St. Louis Railway club will make the journey to and from Champaign, Ill., on a magnificent special train next Friday. At the State University at Champaign on that date there will be a meeting of railway men, which will be addressed by President Russell, of the Mobile and Ohio road.

PASSENGER MEN HERE.

An unusual number of passenger men spent the night and a big portion of the day here, circulating among the agents and patrons of railways. Among the visitors were such well known men as E. D. Hayden, of the C., M. & St. P.; John E. Turner, Northern Pacific; C. E. Benjamin, Canadian Pacific; C. W. Pitts, Great Northern; A. W. Noyes, Great Western; Claude Hill, Wisconsin Central, and H. D. Kilgore, Pennsylvania. N. D. Pritchard, traveling freight agent of the Norfolk and Western, was also here last night.

A PECULIAR ACCIDENT.

While at his work in the Pittsburg blacksmith shop yesterday afternoon, John P. Schnit was severely injured on the back. He was in a stooping position, picking up some irons, when a piece of steel which had been thrown by the big steel shears alighted upon him. He was so badly hurt that he could scarcely get home. Edgar Szink, also working about the same shears, got his right hand caught between two irons in some manner and the middle finger was cut to the bone, making a wound that will disable him for a few days.

ARREST TRAIN TRESPASSERS.

William Johnson and John Roberts are in jail at Van Wert, O., in default of $500 bail each. These men are charged with pulling coupling pins and interrupting traffic on the Pennsylvania road at Convoy, O. This is a penitentiary offense in the eyes of the Ohio law. The train with which the men interfered was in charge of Conductor Rogers and it was "cut" in a half-dozen places while stopping at Convoy on the 29th of April. The matter was reported to Captain Stoll and he detailed Lieutenant Somers on the case. Yesterday, Mr. Somers secured warrants against Johnson and Roberts and with the assistance of Patrolmen Reeves and Gaskluger, located and arrested them. It is said that these two men were only recently released from the penitentiary, where they had been sent upon a charge of robbing a store in Convoy.

DIED IN PORTO RICO.

Foreman Joseph Slater, of the Bass blacksmith shop, is in receipt of a copy of the Bellevue (Iowa) Leader, containing a lengthy obituary notice of Ferdinand Strasser, who lost his life at Ponce, Porto Rico, on the 16th of last September. The deceased was a member of Company K, Eleventh United States Infantry, enlisting from this city a year ago. He died from typhoid fever, as stated, at Ponce and was among other dead soldiers brought back to this country on the "cemetery ship," Crook. He was nineteen years old. Young Strasser was employed in the Bass blacksmith shop for several months prior to his enlistment and was well liked by his shopmates.

A REMARKABLE CAREER.

One of the best known railway men in the northwest is John R. Hastings, the retiring general superintendent of the Chicago, Burlington and Northern road. His career is remarkable, inasmuch as he commenced railroading in the most humble way and worked through various stages to the position from which he now retires. Mr. Hastings began with the Burlington road twenty-five years ago, as a switchman in the yards at Quincy. Before that he had seen some railroading service. He enlisted in an Ohio regiment in the civil war when he was fifteen years of age, and after the war, being mustered out, became a brakeman on a part of what is now the Lake Shore and Michigan Southern. From 1869 to 1874 he was on the Wabash as conductor and later as yardmaster; and in the latter year went to the Burlington, as stated above, and has been with the system ever since as switchman, yardmaster, trainmaster, assistant superintendent and general superintendent of the Chicago, Burlington and Northern, except for an interval from 1881 to 1886, when he served in various capacities on the Peoria and Pekin Union, St. Louis, Arkansas and Texas and Central Iowa lines in Illinois. Mr. Hastings' acquaintance with the Burlington and Northern was thorough, as he was superintendent of construction of part of the road when it was built and has been connected with it ever since, the last eight years having been spent in the position he is now leaving, that of general superintendent, with headquarters at St. Paul.

INDUSTRIAL NOTES.

Louis E. Rehling, of the Pittsburg 'smith shop, is sick.

Nickel Plate Brakeman F. C. Crawford is sick and off duty.

Fred Shultz, of the Bass 'smith shop, is off duty on account of sickness.

Boilermaker J. W. Irwin went to Andrews this morning to repair the pumping station boiler.

The Wabash company is putting safety gates at the crossing of its line with Walton avenue.

A big tube mill shell left the Bass works this morning, consigned to the American Clay Working Machine company, Willowby, O.

Pittsburg Fireman A. C. McMillan was summoned home from Crestline last night by the serious illness of some member of his family.

An order was this morning booked at the Bass shops for a big stand pipe for the city of DuQuoin, Ill., where water works are being put in.

Assistant Trainmaster W. E. Davis has returned from Pittsburg, where business for the Pennsylvania company called him a few days ago.

C. H. Vining, Wabash pit cleaner, went to the Peru hospital this morning for a course of treatment. He has been ailing for several days.

The interlocking plant just completed at Lafayette is one of the largest in the state, costing $20,000. Four roads shared in the cost of its construction.

The inspection party of the Pennsylvania lines, headed by President Thomson, have fixed upon May 15 as the day to begin their inspection of the western lines.

J. H. Hobrock, Pennsylvania shop clerk, resumed his duties this morning after an absence on account of the death of his little daughter, which occurred last week.

The Haskell & Barker car works, at Michigan City, will this month build one hundred box cars and one one hundred flat cars for the Monon and in June a similar number.

Engineer Joseph A. Swartz, wife and children have returned from the eastern part of Pennsylvania, where they spent two weeks with his folks. Mr. Swartz is employed on the Nickel Plate road.

The Pullman company announces another reduction in rates for berths to northwestern points and it is believed that the company will be forced to reduce its rates for berths all over the west.

The Santa Fe will expend $1,500,000 this year in improvements, to consist of grading, ballasting, bridge building and laying of 250 miles of new steel rails, including sixty-one miles of new track.

Boiler steel has commenced to arrive at the Bass shops, a car load being received this morning. Work in that department has been delayed somewhat lately by the shortage in material of this kind.

Jacob Hilgeman, an electrician, has left the city on an eastern tour in the interest of the Fort Wayne Electric works. He will first stop a few days at Ayers, Mass., and then go to Boston and other cities.

The plans are completed for building a new union station at Toledo. Five roads will occupy it. The main structure will be three stories high and 100 feet square; the train shed will be 480 feet long and 128 feet wide.

While en route to the Pittsburg round house yesterday, to take his "run out," Fireman H. L. Rhoads tripped up on a banana peel and in the fall received a most painful cut on one of his hands. He was unable to take his run out.

John Carroll resumed his old place as "engine tamer" of the Wabash this morning, after an illness of seven months. Fred Taft, who had been filling that position, returned to Peru to resume a run in the through freight service.

Samuel Dunbar, of the Pittsburg blacksmith shop, is sick and off duty.

Casper Lehmkuler has recovered from an illness which kept him from his work in the Pittsburg blacksmith shop ever since last January. He resumed his place at the forge this morning.

The Lake Shore now operates 2,678 miles of main line, owns 526 locomotives, 421 passenger cars and 10,904 freight cars of all descriptions. In 1898 its locomotives consumed 762,384 tons of coal and 6,472 cords of wood, and it cost 5.23 cents per locomotive per mile to run.

Enoch M. Johnson, aged sixty years, died on Sunday. He was one of the best known engineers in the west. For twenty-two years he was connected with the Panhandle railroad and latterly was foreman of the machine shop at Wilmerding. He has also worked in the Pittsburg Locomotive works and with the Westinghouse Airbrake company.

This is the last day in which candidates for the office of advisory board member of the Pennsylvania relief department can enter the field. So far four have announced themselves, three of them being Fort Wayne citizens, viz.: Fred Olis, Crawford Griswald and Richard Cloud. The other candidate is a car repairer located at Chicago, name unknown to the writer. All are hustlers and the contest will be spirited, though conducted in a friendly manner.

:-SPECIAL FREE OFFER:-

EXTENDED!

EYES TESTED FREE. NO MEDICINES USED.

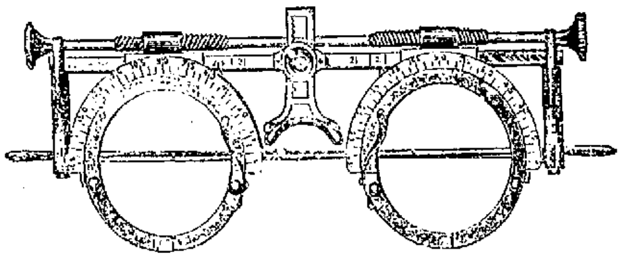

CALL EARLY AND BRING YOUR FRIENDS.

Being unable to wait on many people who called on us, in response to our special offer announcement in Saturday's and Monday's issue of this paper, we will extend our special free offer until Saturday evening, and will again place on sale and offer our elegant line of athermanous tourmaline glasses for three rays absolutely free to each and every customer that will mention this advertisement. We furnish and adjust these glasses free of charge. The frames will cost you just a trifle. Our frames range in prices as follows:

Steel Frame, from 25c up.
Nickel Frame, from 35c up.
Aluminum Frame, from 75c up.
Solid Gold Frame, from $3.00 up.

Each frame will have our name stamped on the temple as a guarantee that if these glasses need changing at any time within five years we will exchange them free of charge. This is no sensational offer, but we are determined to get this glass readily introduced on the market, also our perfection in fitting the eye. Knowing that the introduction of a single pair is the most valuable advertisement and will certainly lead to sales, is why we make this most liberal offer, and trust that all in need of glasses will avail themselves of this rare opportunity. IN SPECIAL CASES lenses have to be ground to correct errors or refraction. We are fully prepared and thoroughly understand the grinding of lenses accurately and scientifically for any defective vision, and should such be necessary that a glass will have to be ground to order, our prices on this work will be reasonable. Remember we are the only one in Eastern Indiana who make the fitting of glasses a specialty, and are the only ones who handle this glass, which we generally retail for from $4.50 to $8, according to the size. However, these lenses will cost you only the asking during this special sale. Call early and kindly mention this inducement to your friends. If possible, call in the forenoon; in the afternoon we are generally busy.

CONED
XXX
WHITE LENS
CONED

J. L. SIEVERT,

Wholesale and Retail Optician and Jeweler,

85 Calhoun Street, = = Fort Wayne, Ind.

CASTORIA

For Infants and Children.

The Kind You Have Always Bought

Bears the Signature of Chas. H. Fletcher.

DURING OUR CLOSING-OUT SALE $13.50 Suits for $8.88; $12.00 Suits for $7.92; $10.00 Suits for $5.90; $9.00 Suits for $5.35; $8.00 Suits for $5.06; $7.50 Suits for $4.88; $6.00 Suits for $4.01; $5.00 Suits for $2.87; $4.00 Suits for $2.52.

Friend's Clothing Store.

INQUIRE

of agents of the Nickel Plate road about dates of sale, time of trains, connections and routes to San Francisco, Cal., for the National Baptist anniversaries, May 26th to 30th. One fare for the round trip.

d-26-3-10 w-26-3-10

Mothers, be sure and use "Mrs. Winslow's Soothing Syrup" for your children while cutting teeth. It is the best remedy of all. May8eod&w

Lowest Rates via Nickel Plate Road From Fort Wayne.

To Chicago, Cleveland, Erie, Buffalo, New York and Boston daily, each direction. A peerless trio of fast express trains with vestibuled buffet sleepers, unexcelled dining car service. All express trains of Nickel Plate road arrive at and depart from Van Buren street union passenger station, Chicago. R. J. Hamilton, agent, Fort Wayne, Ind. 'Phone 507. 25tf

ONE FARE FOR THE ROUND TRIP.

The National Baptist Anniversaries will be held at San Francisco, Cal., May 26th to 30th. Agents of the Nickel Plate road are in possession of complete information in regard to rates, dates of sale, routes, and time of trains, and will be glad to furnish same to all contemplating a trip to the coast at low rates.

MONARCH Sewing Machine OIL.

For Sewing Machines, Typewriters, Fire Arms, etc. The Highest Grade. Get it from your dealer.

Baird Bros. & Co., Cleveland, O.

PARKER'S HAIR BALSAM

Cleanses and beautifies the hair. Promotes a luxuriant growth. Never Fails to Restore Gray Hair to its Youthful Color. Cures scalp diseases & hair falling.

LAWN MOWERS

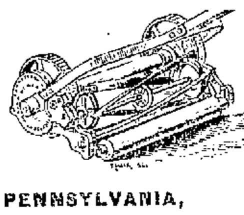

PENNSYLVANIA, QUAKER CITY, and WEST FIELD

The three leaders for 1899 and the best grass cutting machines made. Call and see them before buying. Also a complete line of **RUBBER HOSE** and Garden tools, at

C. C. SCHLATTER & CO'S.

HARDWARE, PAINTS and OILS.

38 & 40 E. Columbia St.

J. C. PELTIER,

Undertaker and Embalmer.

17 West Wayne Street.

ARTISTIC HOME DECORATIONS BY

H. A. KIRCHEFER.

Painted and Woven . . . Tapestries

Fresco Painting and . . Wall Tinting.

15 Arcade Block.

Office Phone 192 Main. Residence Phone 161 South.

O. P. Morgan. F. S. Lumbard.

S. C. Lumbard & Co.,

Insurance, Real Estate and Loans.

No. 3 Aveline House,
Fort Wayne, Ind.

ATTRACTIVE THINGS —IN CHINAWARE.

A new and permanent department here.

We are going to help to the pleasures of housekeeping for Fort Wayne women by making . . . .

CHINAWARE EASY TO BUY,

And shall depend on the correctness of our methods in selling Chinaware, to bring us our full share of the Chinaware business.

Chinaware Department--2nd Floor.

At $6.98 a set—Porcelain China—100 piece sets—decorations, lillies of the valley. Colors, blue, green, lavender and brown.

At $8.50—100 piece sets of English Porcelain, fancy shapes. Decorations, daisies and chrysanthemums; colors, red and blue.

At $11.50—100 piece sets. Fine English Porcelain in fancy shapes; decorations, English violets, maiden's hair ferns, white and gold.

At $13.50—112 piece sets, in extra quality English Porcelain; decorations, forget-me-nots, blue and green and white and gold.

At $14.50—100 piece sets of extra fine English China, in green, blue, pink decorations, small flowers.

9-inch decorated Berry Dishes, fancy shapes, 25c, 40c and 50c.

7-piece sets Berry Dishes, decorated, $1.25 set.

Decorated Sauce Dishes, 6-inch, set, 75c.

Haviland China Celery Trays, fancy shapes, decorated, $1.25 each.

White Porcelain Ware, in sets, separate dishes, cups and saucers, sauce, soup, bone, butter and meat dishes.

Sugar and Cream Pitchers, etc., at special low prices.

Decorated Pitchers of Porcelain Ware, 18c, 20c, 25c to 50c.

Large China Pitchers, finely decorated, $1.00, $1.25 and $1.50 each.

Haviland China Olive Dishes, pretty shapes and decorations, 60c, 75c to $1.40 each.

Haviland China Spoon Trays, 25c to 35c each.

Haviland China Comb and Brush Trays, decorated, 85c, $1.00 to $1.40 each.

Imitation Cut Glass Sauce Dishes, 3c each, 30c dozen.

8-inch Berry Dishes, 10c and 12c.

10-inch Berry Dishes, 20c each.

Glass Creams, 8c.
Glass Sugars, 8c.
Water Pitchers, 15c.
1 dozen Tumblers for 20c.
1 dozen Tumblers, 2 bands, 28c.

10-piece Toilet Sets, neat decorations, $2.50 a set.

12-piece Toilet Sets, fancy designs, decorated, $4.25 a set.

12-piece Toilet Sets, fancy designs, finely decorated, $5.00 a set.

Indian seats, in pretty woods, same department, at 75c, $1.00, $1.10 to $2.00 each.

Rurode Dry Goods Co.

SAM, PETE & MAX'S STOCKS ARE IMPRESSIVE.

The enormity convinces all who see them, that we have not told half the truth about their magnitude. May is at hand, are you as well dressed as you should be in order to properly celebrate Spring's formal opening? If not, investigate Sam, Pete & Max's claims. Here are some of them: A larger, better and finer stock to select from, more styles--two to one, than you can see anywhere else; positively better values than are possible at other stores. Style, fit, material, trimmings in every suit we show are unapproachable.

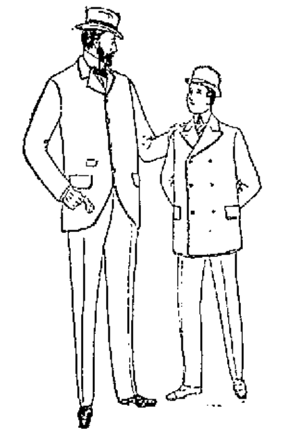

Blue Serge —Suits

Still retain their wonderful popularity for men and youth. There's no suit more satisfactory than a serge suit rightly made, and every suit in our whole stock shows the result of intelligent, artistic effort. Double-breasted sack coat styles are in large favor in blue serges. Also single-breasted styles. We have no trashy serges--only good ones. Prices from $10.00 to $18.00. Also large line of choice styles in fancy worsteds for men and young men.

To see our stock of children's clothing, is to see the prettiest things made for boys, and to see twice as great a variety as any other store can show you. Values are unprecedented and unapproachable.

Swiss Clocks Free with Purchases of $12 or Over. Ask for Coupons.

Sam, Pete & Max
CLOTHIERS.
38 CALHOUN ST.

The Evening Sentinel.
WEDNESDAY, MAY 10, 1899.

OUR TELEPHONES.

Business Office	173
Editorial Rooms	650

THE WEATHER.

Chicago, May 10.—For Indiana—Threatening weather, with showers and thunder storms tonight and possibly Thursday; brisk southerly winds, shifting to westerly Thursday.

LOCAL NEWS.

D. H. Swan, of Bluffton, is a Fort Wayne visitor.

Mr. and Mrs. A. C. Gregory, of Detroit, are in the city.

T. S. Wickwire, of Ashley, is in the city on business.

Attorney E. A. Myers, of Garrett, was in the city to-day.

Mrs. Anselm Fuelber is recovering after an illness of about a week.

Mrs. Rolla Starbuck, of Mattoon, Ill., is visiting Mrs. T. E. Ellison.

Mrs. James A. Armstrong and son Donald arrived yesterday from Denver, Col.

A cow owned by a farmer near the race track was killed this morning by a falling electric wire.

Dr. W. F. Schrader expects to return from the west and resume his practice in the city September 1.

The Wednesday evening physical culture class of Mrs. Ormsby's school will give a recital at Kimball hall this evening.

Mrs. C. A. Drummond, of Chicago, and Mrs. A. G. Meyers, of Grand Rapids, are visiting their sister, Mrs. J. H. Hobrock.

The directors of the Wayne Knitting mills held a meeting this afternoon to consider the matter of erecting a new office building.

The executive committee of the Associated Charities will meet Thursday afternoon at 4 o'clock at the office of the secretary, room 8, city hall.

STRAWBERRIES, 5C AND 8C QT.
Fresh shipment Tennessee Strawberries received at noon, down to 5c and 8c quart.
Havana Pineapples, 20c each.
Best Messina Lemons, 20c dozen.
Best California Oranges, 35c dozen.
Fresh Vegetables of all kinds.
WHITE FRUIT HOUSE.

We have just received 500 children's suits, newest style out; they go in this sale like the rest.
Friend's Clothing Store.

Mrs. Al Riegel is visiting friends at Delphi.

S. D. Hanna is in Kentucky on a business trip.

Judge Roby, of Auburn, was in the city last evening.

Mrs. Grace Granger left this morning for Sioux City, Iowa.

Miss Lena Meyer will entertain the Mimosa club this evening.

Miss Bessie McCrea is entertaining Miss Jessie Scott, of Greenville.

J. M. McKay, who has been ill for the past few days, is again able to be out.

Hon. R. C. Bell was at Wabash yesterday looking after some legal matters.

J. J. Roy has leased the cigar stand and billiard rooms of the Randall hotel.

Dr. K. K. Wheelock and Dr. A. P. Buchman have returned from Chicago.

Dr. M. F. Porter was called to Lima, Ohio, yesterday on a professional visit. He returned last evening.

Mr. and Mrs. J. M. Barrett and son James and Mrs. F. I. Brown left today for a ten days' stay at West Baden.

The young ladies' society of St. Paul's Lutheran church will give a concert and social at the school house May 19th.

Henry Bradtmiller has returned from Denver greatly improved in health and will resume his position at the Rurode store.

Judge Taylor and Attorney W. P. Denny go to Cleveland this evening to look after an important patent suit in the United States court.

CARPETS, MATTINGS, RUGS AND CURTAINS, OIL CLOTH AND LINOLEUMS.

Now is the opportunity to make selections from our large stock.

Sales increase daily as prices are the lowest.

Smith Axminster Carpets, a fine assortment of new patterns, 85c yd.

Tapestry Brussels, best grade, choice selections, 65c yard.

Tapestry Brussels, extra quality, entirely new and elegant patterns, 55c yard.

All-Wool Ingrain Carpets, 50c and 55c yard.

Half Wool and Granite Ingrains, 40c and 25c yard.

Smith's best Moquette Rugs, new goods and patterns, 85c, $1.75 and $3.00 each.

China and Japan Mattings, 12c, 18c, 25c and 30c yard.

Bissell's Carpet Sweepers, Cyclo, $2.50; Standard, $1.75; Guaranteed Suction, $1.50; Carpet Beaters, 5c, 10c, 15c and 25c.

Floor Oil Cloth, New Patterns, 20c and 30c yd; Linoleum, 2 yds wide, 85c and $1.40 yd. Large assortment of Lace Curtains, 45c up to $3.50 per pair.

Finest and largest assortment of Oriental Rugs ever shown in the city; price is uniform with other standard goods.

Extension Window Screens, 25c and 30c each.

Wire Cloth for Doors and Windows, 5c foot.

Garden Hose, 50 feet sections, good quality, $2.50, and best, $5.00.

Granite Coffee and Tea Pots, 12½c up to 40c.

Granite Dish Pans, 30c, 35c and 45c.

Granite Water Pails, 23c, 35c and 45c.

Heavy Tin Dish Pans, 18c, 20c and 25c.

Chair Seats, 6c, 7c, 8c and 10c.

Best quality Canvas Telescopes, 45c up to 75c.

Base Balls, Fishing Tackle, Hammocks and Croquet Sets at lowest prices.

SPECIAL.

Just placed on sale ten dozen Ladies' and Gentlemen's Umbrellas, manufacturers' samples, well worth $2.50 to $4.00, your choice $1.40 and $2.25 each.
WHITE FRUIT HOUSE.

MONEY TO LOAN

ON REAL ESTATE OR PERSONAL SECURITY. C. F. PFEIFFER, ROOMS 5-7, BASS BLOCK. 2tf

TWO KINDS.

The Greatest Grocery is handling two kinds of Potatoes—Home Grown, Allen county production, at 45c bushel, and Genuine Sand Grown Michigan White Stars and Burbanks; large smooth, elegant cookers, at 60c bushel.

Belle of Fort Wayne Best Winter Wheat Flour made, and all best brands City Flour, $3.90 bbl.

Rock Creek Mills, Favorite Brand, next best, $3.70 bbl.

Picnic Hams, 6c; Regular Hams, 9c pound.

Fresh Country Eggs, 10c doz.

Fresh Country Butter, 20c lb.

Clover Hill Creamery Butter that made Illinois famous, 24c lb.
THE GREATEST GROCERY.

BREAD.

2 loafs for 5c at Hartman's Bakery, 27 West Columbia St. 11-2t

DURING OUR CLOSING-OUT SALE.
Mackintoshes—$6.00 coat now $3.64; $5.00 coat, $2.88; $4.50 coat, now $1.97; $3.00 coat, now $1.38; $2.75 boys' coat, $1.27.
Friend's Clothing Store.

Sam Fisher has returned from a trip to West Baden Springs.

POTATOES, FLOUR, MEATS, BUTTER AND EGGS.
Home Grown Potatoes, 45c bushel.
Michigan Potatoes, 60c bushel.
Choice Michigan Flour, $3.65 bbl.
All best City Flour, $3.90 bbl.
Best Sugar Cured Hams, 9½c lb.
Picnic Hams and Shoulders, 6½c lb.
English Breakfast Bacon, 9c lb.
Fresh Country Eggs, 10c dozen.
Best Country Butter, 20c lb.
WHITE FRUIT HOUSE.

THE RESERVE SEAT SALE FOR THE JAMES WHITCOMB RILEY ENTERTAINMENT BEGINS AT 8 O'CLOCK TO-MORROW MORNING AT WOODWORTH'S.

BASE BALL.

Tomorrow, Dayton vs. Fort Wayne. Game called at 3:30. 10-3t

HEAVY SHIPMENT TENNESSEE STRAWBERRIES RECEIVED THIS MORNING AND PRICES DOWN TO 7c QUART AT THE GREATEST GROCERY. ALSO FRESH VEGETABLES AND FRESH FISH RECEIVED DAILY AT THE GREATEST GROCERY.

Elegant Strawberries today, 7c quart, or 4 quarts, 25c.
Lettuce, 10c lb. Spinach, 25c peck.
Pie Plant, yard long, 3 bunches for 5c.
Green Onions and Parsley, 3 bunches for 5c.
Radishes, 2 for 5c. Cucumbers, 8c each.
Asparagus, 3 for 10c. Wax Beans, 8c quart.
Green Beans, 8c. Green Peas, 5c quart.
Fresh Caught Lake Fish, 5c lb.
THE GREATEST GROCERY.

SUMMER CLOTHING.

Entire line of crash suits now $1.95. Entire line of blue serge unlined summer coats and vests, $1.98. Entire line of black alpaca coats and vests now $1.98. Entire line of fancy alapaca coats and vests, $1.98.
Friend's Clothing Store.

HOLDERS OF TICKETS FOR THE JAMES WHITCOMB RILEY ENTERTAINMENT MAY HAVE THEM RESERVED AT WOODWORTH'S DRUG STORE AT 8 O'CLOCK TO-MORROW MORNING AND THEREAFTER.

We Have Just Placed on Sale a Complete Line of . . . . . .

ENGLISH CROWN PERFUMES. TOILET WATERS, LOTIONS, SOAPS, POWDERS, and LAVENDER SALTS.

FREESE & RANKE, *Druggists.*
88 Calhoun Street.

MONEY!

Can be saved to no better advantage than by placing it with the ALLEN COUNTY LOAN AND SAVINGS ASSOCIATION, 32 East Berry Street. Any number of shares can be taken at any time. Six per cent. interest is paid on all classes of stock. No fees to investors. Money to Loan for any Purpose.

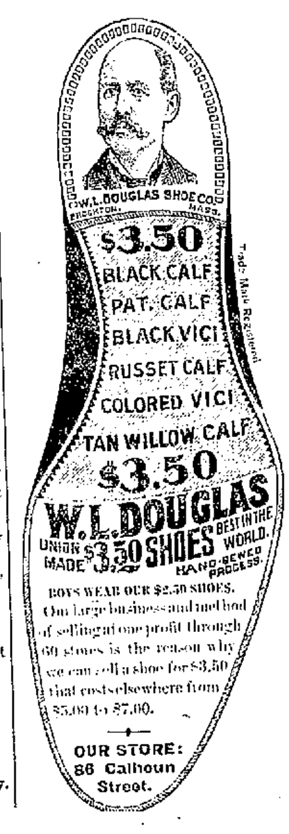

W. L. DOUGLAS SHOE CO. BROCKTON, MASS.
$3.50
BLACK CALF
PAT. CALF
BLACK VICI
RUSSET CALF
COLORED VICI
TAN WILLOW CALF
$3.50
W. L. DOUGLAS UNION MADE $3.50 SHOES BEST IN THE WORLD. HAND-SEWED PROCESS.
BOYS WEAR OUR $2.50 SHOES.
Our large business and method of selling at one profit through 60 stores is the reason why we can sell a shoe for $3.50 that costs elsewhere from $5.00 to $7.00.
OUR STORE: 86 Calhoun Street.

The Boston Store.

LACE CURTAIN SALE.
85c Lace Curtains, worth $1.00.
$1.00 Lace Curtains, worth $1.25.
1.25 Lace Curtains, worth $1.75.
$1.50 Lace Curtains, worth $2.00.
$2.00 Lace Curtains, worth $2.50.
$1.75 Tapestry Curtains, worth $2.00.
$1.95 Tapestry Curtains, worth $2.25.
$2.50 Tapestry Curtains, worth $3.25.

SPECIAL WAIST BARGAINS.
39c Ladies' Waists, worth 50c.
50c Ladies' Waists, worth 75c.
75c Ladies' Waists, worth $1.00.
$1.00 Ladies' Waists, worth $1.25.

SPECIAL EMBROIDERY BARGAINS.
3c and 4c Embroidery, worth 5c.
5c Embroidery, worth 6¼c.
7c and 8c Embroidery, worth 10c.
10c Embroidery, worth 12½c.
12½c Embroidery, worth 17c.
Special bargains in Laces.
Special bargains in Ribbons.
Special bargains in Underwear.
A line of new Dimities at 5c, worth 10c.
A new line of Percales at 8c, worth 10c.
A new line of fine Zephyr Ginghams at 6¼c, worth 10c.

Don't fail to call at the Boston Store, as we have many great bargains to offer this week.

WM. HAHN & CO.,
THE BOSTON STORE.

GOLDEN, THE HATTER.

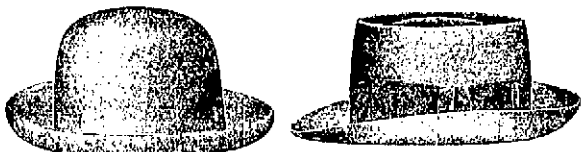

Here are two cuts of the best Crusher Hats made at $1.00, $1.25, $1.50, $1.75, $2.00 and $2.25, which we carry in Blue, Black, Gold, Silver and a dozen other colors.

We carry the best selected line of Ladies' and Men's Fine Bicycle Hats and Caps, also the celebrated Dunlap Sailors and Men's Stiff and Soft Hats. Call and see them.

GOLDEN, THE HATTER.
96 Calhoun St., - - - Opp. Fruit House.

The Green Whiskers

ON YOUR LAWN

will want to be shaved very soon now and we have the proper razor for this purpose in a "FAULTLESS" or "OUR OWN BRAND" Lawn Mowers. All sizes. Light, easy running and clean cutting, they will keep your lawn always in fine condition, and make mowing a pleasurable exercise. We also show a complete line of sprinklers, nozzles, hose reels, canvass grass catchers for use on the mowers and garden utensils of all kinds. Your special attention is called to our large line of gas and gasoline stoves and ovens for the same.

RANNEY REFRIGERATORS have all the latest improvements known in refrigerator construction, such as removable ice chambers, adjustable shelves, mineral wool packing instead of charcoal which soon crumbles and settles at the bottom, leaving the wall entirely unprotected. We invite you to call and give these refrigerators a critical inspection after viewing all other lines and we feel certain of showing you points in which they excel any competing goods. Our store will be open every evening of the week until 8 p. m. and on Saturdays until 10 p. m.

SEAVEY HARDWARE CO.,

Sole agents famous Stewart & Born Steel Ranges.
Home and Bell 'Phone 149. 19 AND 21 W. MAIN STREET.

Get Your Money's Worth.

Columbia Bicycles

Give riders that satisfied feeling that comes from the knowledge that they have the best.

Made by the Pope Mfg. Co. Means Satisfaction.

COLUMBIA Bevel-Gear CHAINLESS, $75	HARTFORD BICYCLES, - $35
COLUMBIA CHAIN WHEELS $50	VEDETTE BICYCLES, $25 & $26

F. M. SMITH & CO., Agents,
Phone 204. . . . 22 Calhoun Street.

L. O. HULL,

WALL PAPER

LATEST NOVELTIES. LOWEST PRICES.
Largest line to choose from. SURE to please you in any grade from the cheapest to the best.
PAPER HANGING, HOUSE PAINTING, Etc., Etc.
We do first class work and charge no more than others.
Old Phone 514. New Phone 285 Main.

90 CALHOUN STREET.